RAPPAHANNOCK

Robert B. Delano, Jr.

Digitized by the Internet Archive
in 2018 with funding from
LYRASIS and LYRASIS Members

https://archive.org/details/rappahannockthe1973rapp

# THE

# RAPPAHANNOCK

## 1973

## Rappahannock High School

*Warsaw, Virginia*

*Volume XI*

# *Raiders Say It With Music*

# Table Of Contents


*Features* . . . . . 2

*Seniors* . . . . . 12

*Administration* . . . . . 27

*Sports* . . . . . 33

*Clubs* . . . . . 45

*Classes* . . . . . 59

*Advertisements* . . . . . 77


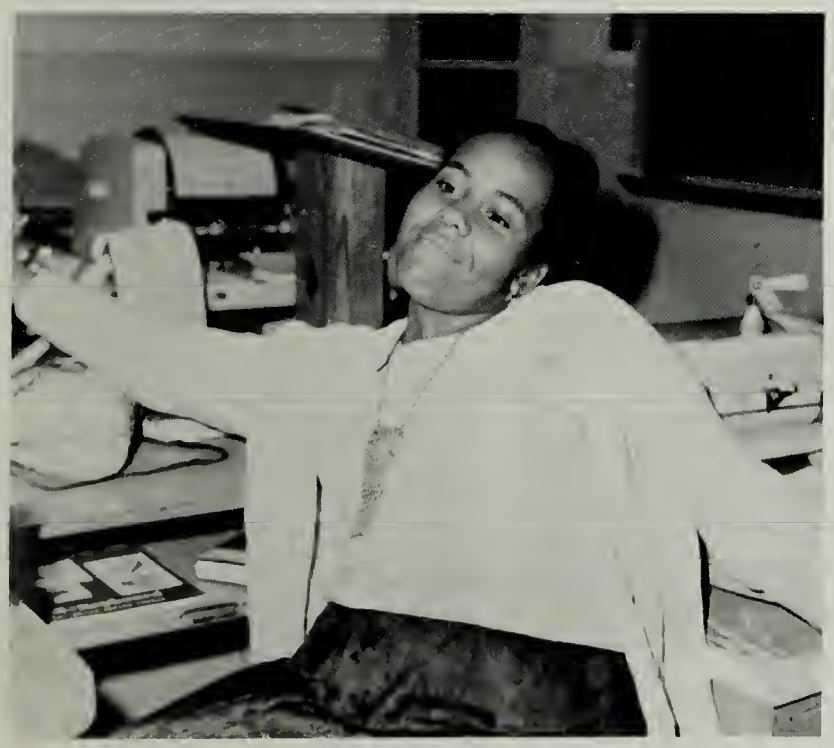

# *"And The Beat Goes On"*

Students attempt to conquer knowledge . . . participate in school activities . . . cope with the unique masses of learning . . . to become personalized in a world of conformity.

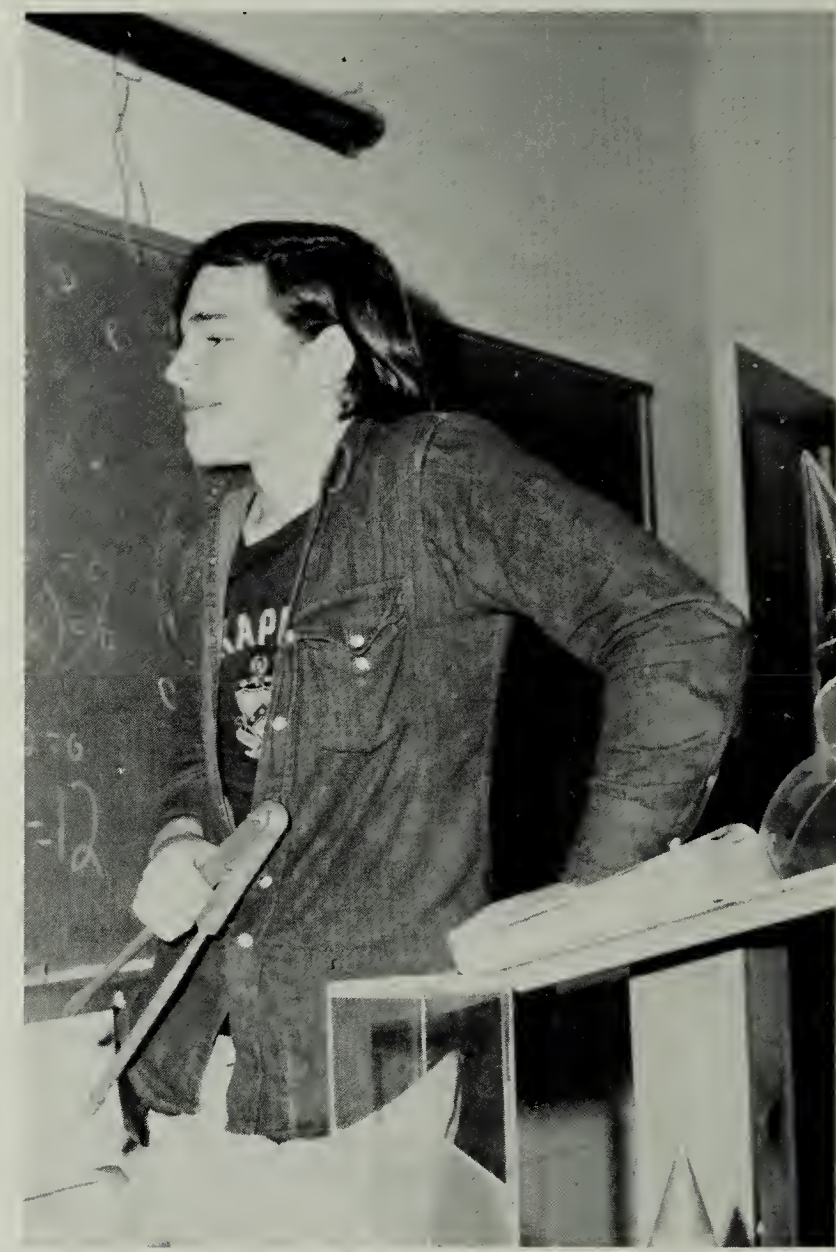

# *Student Life Provides Variety*

School days 1973 . . . filled with the sounds of music . . . the thrill of friendship . . . the display of talent . . . students awarding teachers for their cooperation.

# *Athletes Thrilled And Saddened*

A year of competition . . . tension . . . alertness . . . excitement . . . consciousness . . . practice. Athletes fought on personal and team levels . . . spectators developed beaming smiles.

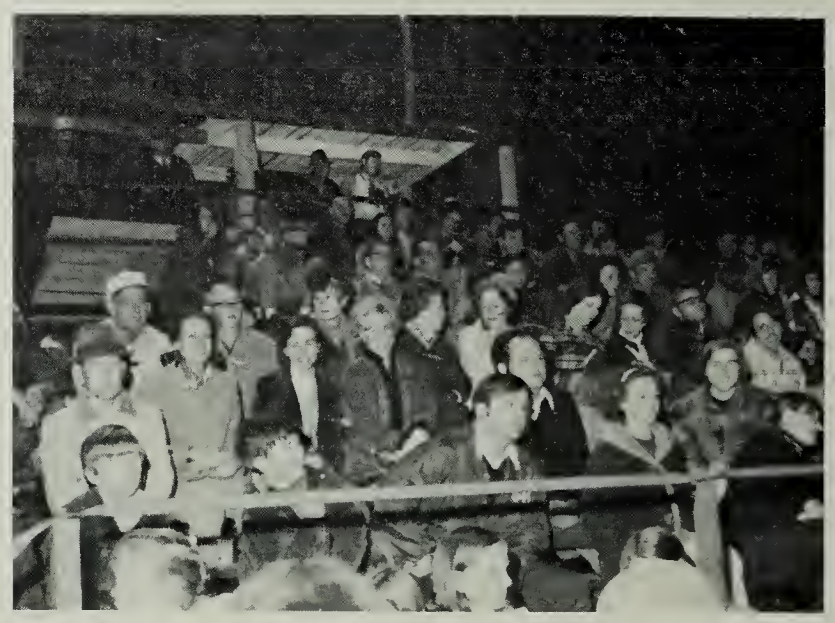

25

# *Students Gain Inspiration*

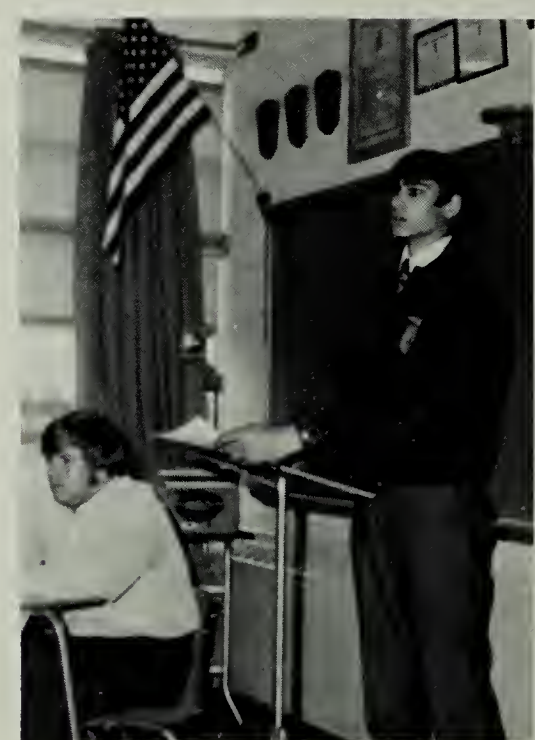

Learning to improve personal living . . . family living . . . and community living now and in the future. Students gain not only training but also valuable experience.

# *School's Out For Seniors*

SENIOR CLASS OFFICERS: Gary Sanders, Secretary; Billy Hudson, Treasurer; Jane Coates, Reporter; Bobby Pemberton, Vice-President; Richard Croxton, President.

Elizabeth Ann Altaffer
**"Betty"**

Iris Ramona Anderson
**"Iris"**

Ronald Edward BaCote
**"Ronald"**

Leonard Dean Bareford
**"Dean"**

Joanne Lynn Barrack
**"Joanne"**

Karen Leigh Barrack
**"Karen"**

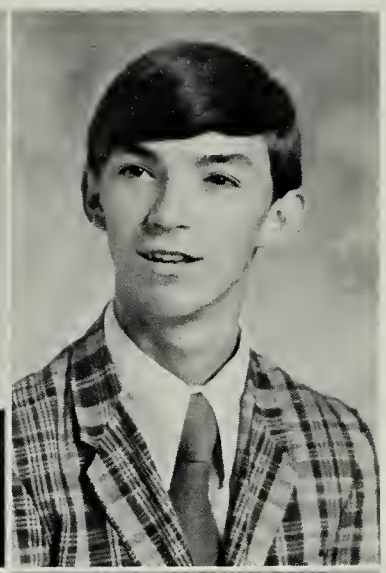

Elsie Remona Baylor
**"Elsie"**

Betty Jones Brann
**"Betsy"**

Franklin Wayne Brann
**"Wayne"**

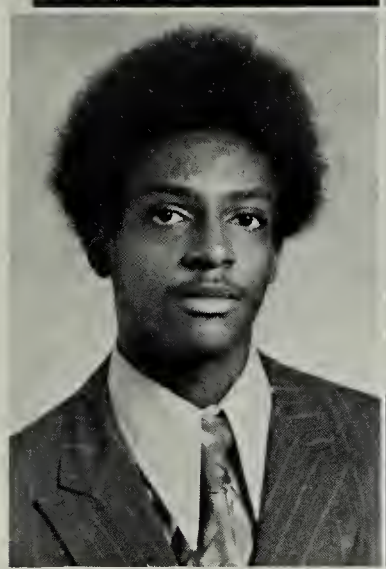

Ernest Leon Brooks
**"Ernest"**

Callie Lucille Brown
**"Callie"**

Beverly Faye Clarke
**"Beverly"**

Gregory Pierson assists Mr. Senechal in chemistry class.

# *Class Of '73*

Leonard Franklin Clark
**"Frankie"**

Wanda Carol Clarke
**"Wanda"**

Peggy Headley and Mr. Anderson prepare the music program.

James Edward Coates
**"James"**

Margaret Jane Coates
**"Jane"**

William Carrington Cole
**"Spider"**

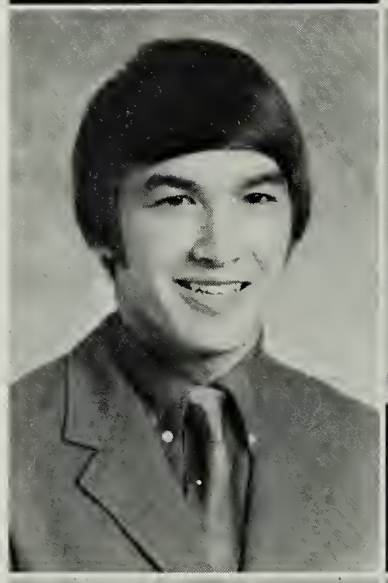

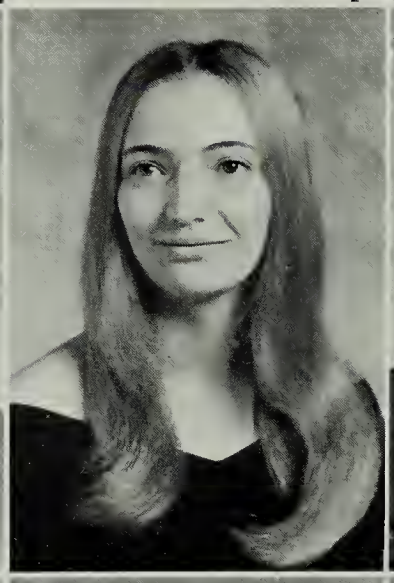

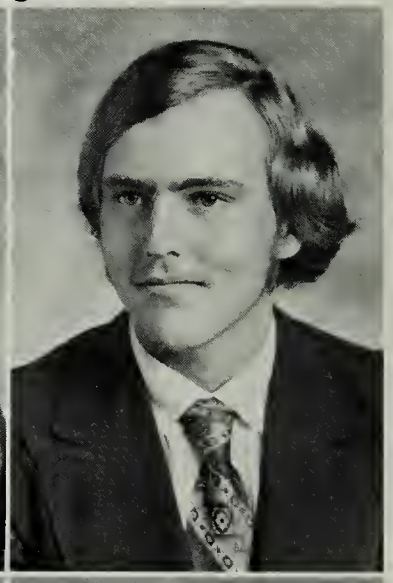

Shelia Diane Corbin
**"Diane"**

Richard Warren Croxton
**"Richard"**

Andrew Norman Dart
**"Andy"**

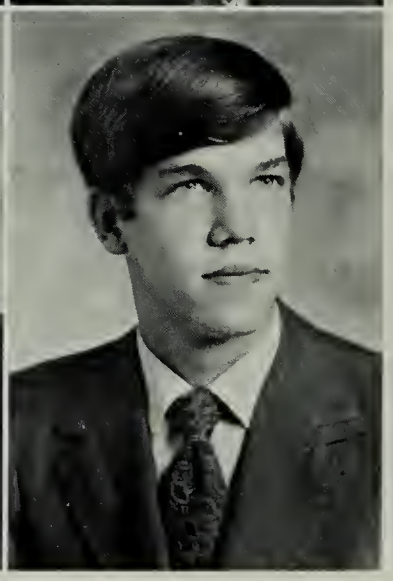

Gary Sanders works with pleasure in shop.

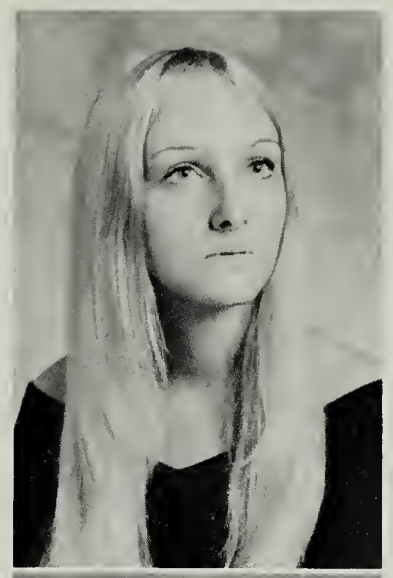

Virginia Sue Dawson
**"Virginia Sue"**

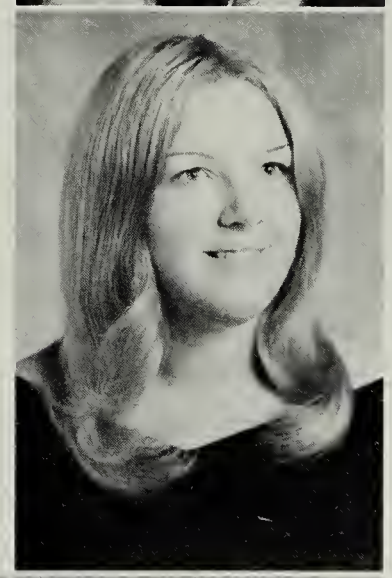

Laura Anna Dunaway
**"Laura"**

Daniel Eugene Dungan, Jr.
**"Danny"**

Madeline Jayne Edwards
**"Jayne"**

Ogle Ellsworth Forrest
**"Ogle"**

George Edward Franklin, III
**"Edward"**

Irma Jane Hammond
**"Irma"**

Gregory Gerald Gay
**"Gregory"**

# *Ambitious . . .*

Jayne Edwards is the newspaper editor for '73.

Linda Sue Hanks
**"Linda"**

William Edward Harper, III
**"Billy"**

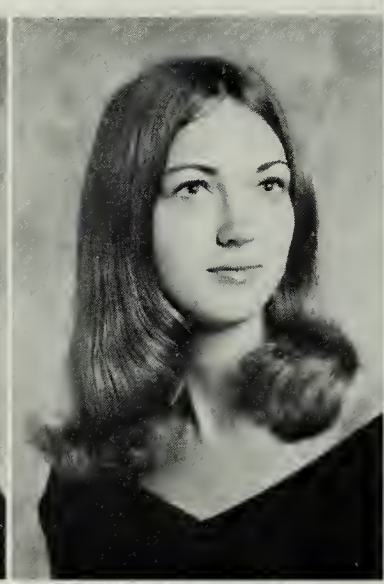

Gloria Lou Harper
**"Gloria"**

Catherine Elizabeth Haynes
**"Beth"**

Jimmy Floyd Haywood
**"Jimmy"**

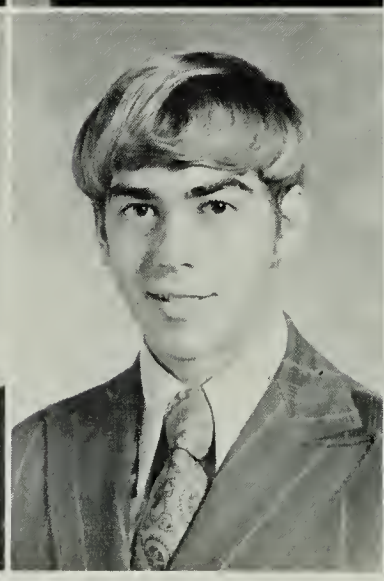

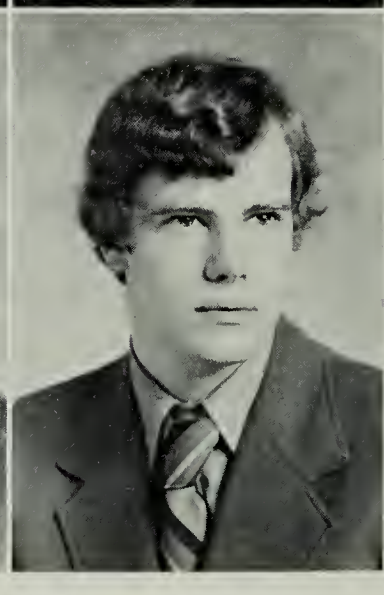

Peggy Evelyn Headley
**"Peggy"**

Robert Milford Headley, Jr.
**"Robert"**

William Eugene Hudson
**"Billy"**

Doris Jean King
**"Doris"**

Elizabeth Griffith King
**"Beth"**

Love is the thing for Linda and Patsy.

Linda Lee King
**"Linda"**

Patricia Ann Landman
**"Patsy"**

Mary Elizabeth Laws
**"Mary"**

Pamela Gayle Lewis
**"Pam"**

Carolyn Ann Lucas
**"Carolyn"**

William O'Dell Maiden
**"O'Dell"**

Martha Bolling Mann
**"Martha"**

Bonnie Lee Marks
**"Bonnie"**

Richard Croxton represents Rappahannock at Forensics.

Norris Diane Morris
**"Diane"**

John Alfred Packett
**"Johnny"**

Mark Carroll Packett
**"Mark"**

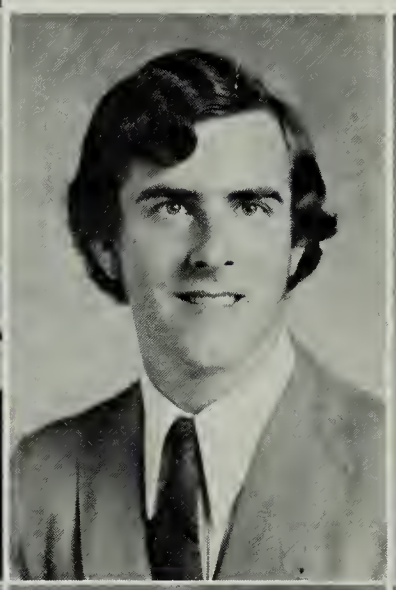

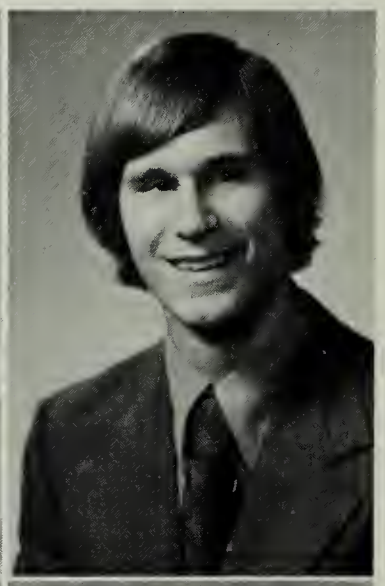

Michael Yeatman Packett
**"Michael"**

Robert Barnes Pemberton
**"Bobby"**

John Gregory Pierson
**"Gregory"**

# *Challenging . . .*

Calvin Sorrell, SCA president, conducts the meeting.

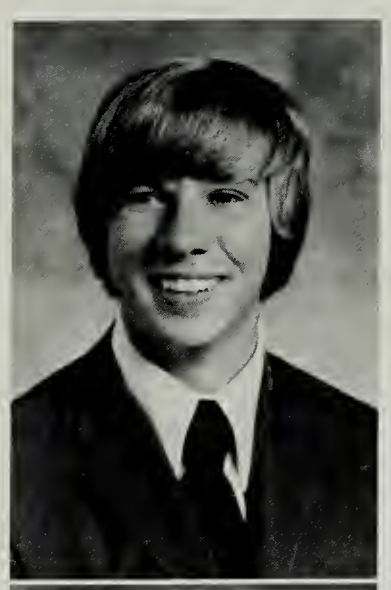

William Preston Rhodes
**"William"**

Barbara Ann Salzig
**"Barbara"**

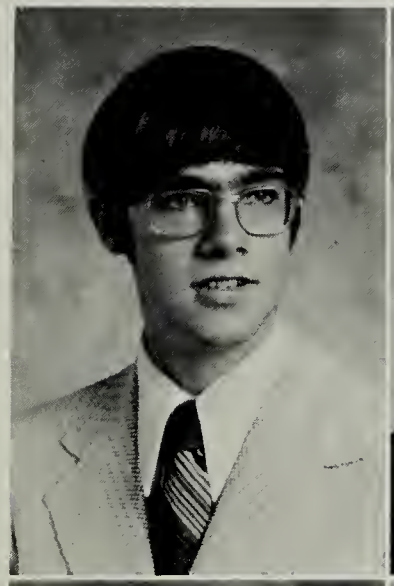

Gary Webster Sanders
**"Gary"**

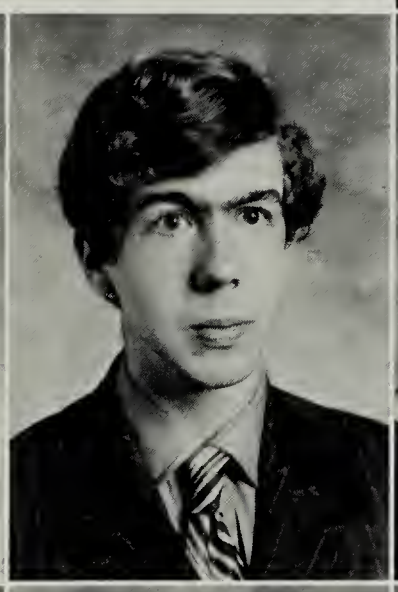

Philip Mayo Sandy, Jr.
**"Phil"**

Martha Catherine Sanford
**"Cathy"**

Vanessa Dale Schools
**"Vanessa"**

Sandra Jean Scott
**"Sandra"**

Debbie Ann Self
**"Debbie"**

# *Creative!*

Mr. Pennell takes Pam's picture.

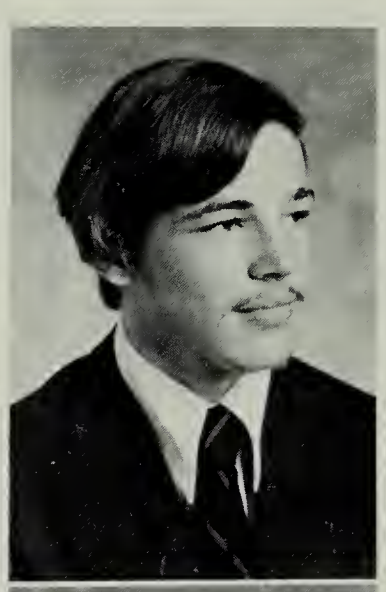

Lester David Senter
**"David"**

Howard Edward Smith
**"Howard"**

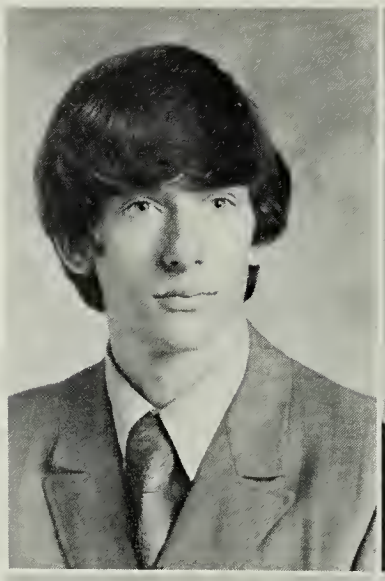

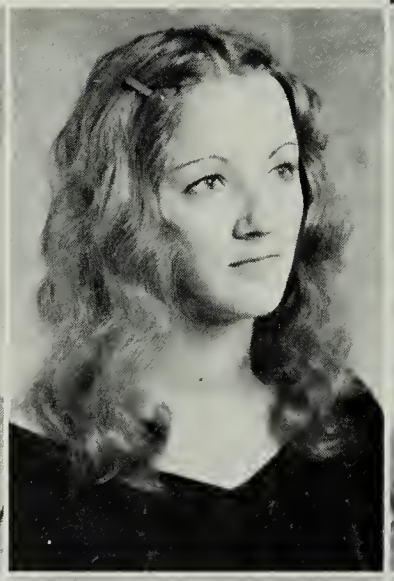

Paul Evans Smith
**"Paul"**

Penelope Mable Smith
**"Penny"**

Calvin Eugene Sorrell
**"Calvin**

Earl Rudolph Stowers
**"Earl"**

LeBaron Maxine Thompson
**"Maxine"**

Shirley Ann Thompson
**"Shirley"**

Connie Corine Veney
**"Connie"**

Check those fingernails Laura has grown.

Ernest Divella Veney
**"Ernest"**

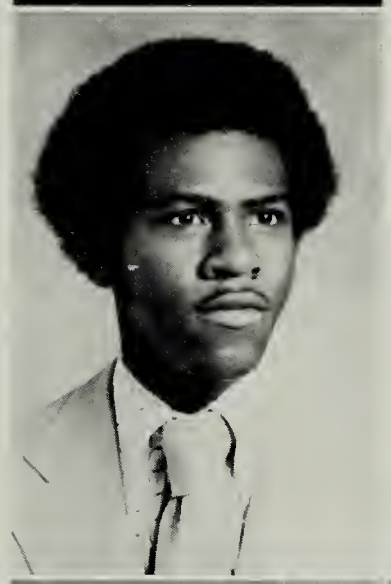

Jonathan Blake Veney
**"Jonathan"**

Robin Wayne Veney
**"Wayne"**

Brenda Rose Walker
**"Brenda"**

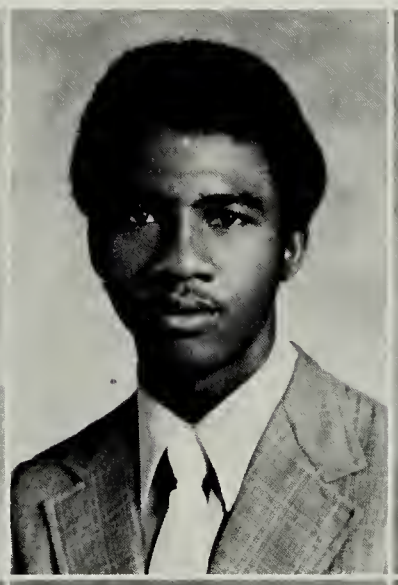

Mary Lee Williams
**"Mary Lee"**

Henry Wayland Woolard
**"Henry"**

Janie Nance Wright
**"Janie"**

# *Seniors Present First Musical*

D. Anderson assists with the music.

"Ask Any Girl" was a musical comedy, the first musical play ever to be presented at R.H.S. This was also the first year the cast roles of the Senior Class Production have been opened up to all grades at Rappahannock.

The main plot of the play is about a young girl by the name of Meg Wheeler who leaves her small country town to go to New York City, thinking that she will find a better life there.

The play was a great success, since more money and more compliments were obtained from this year's performance than any other year.

The girls sing "Ask Any Girl"

The band plays the music for the play.

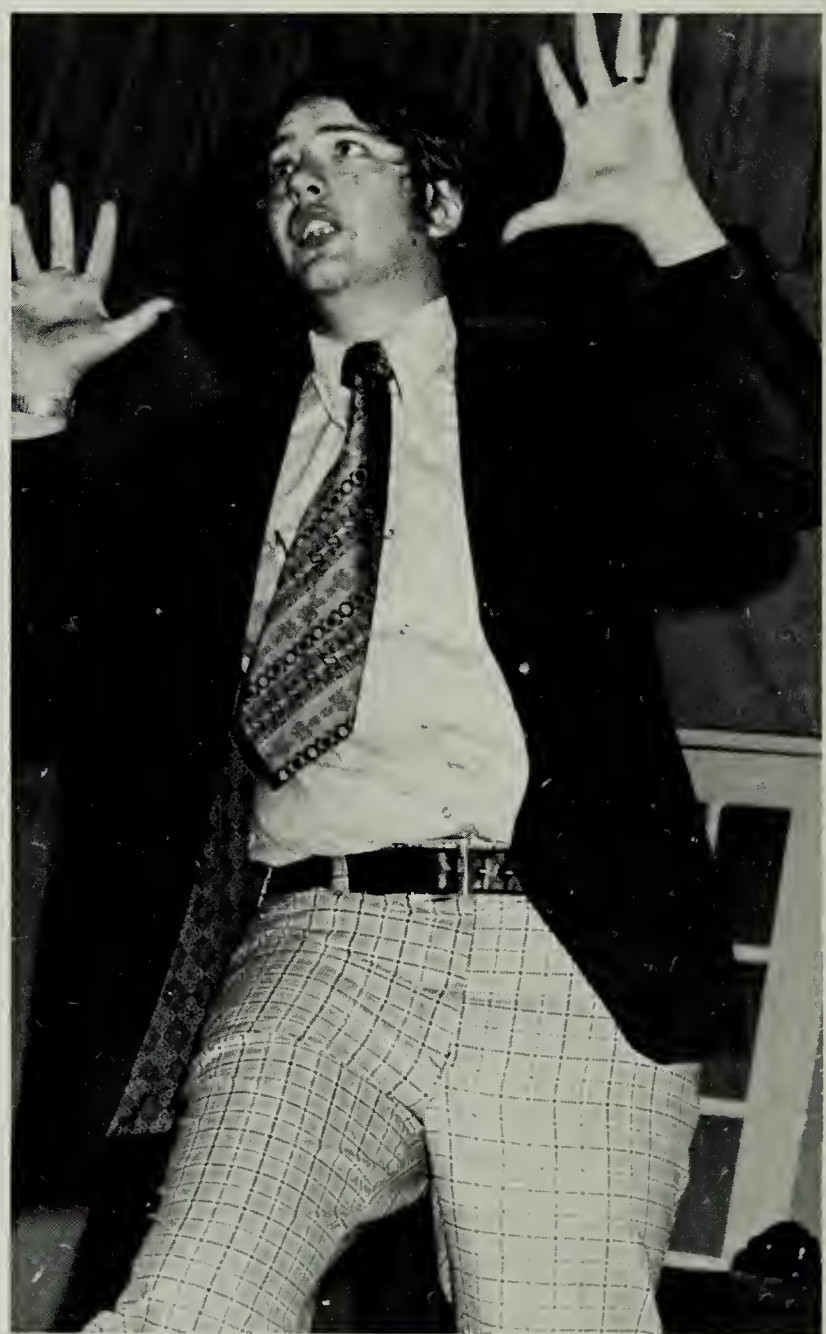

R. Croxton displays his talent in song.

L. Hanks waits for her train.

The Wheeler family say good-bye to Meg.

## CAST

Meg Wheeler ..... Linda Hanks
Evan Doughton ..... Rodney Gordon
Miles Doughton ..... Richard Croxton
Mrs. Wheeler ..... Cindy Bowen
Mr. Wheeler ..... Dean Bareford
Aunt Fern ..... Mary Bev Sanford
Aunt Lettie ..... Rhonda Hinson
Ada ..... Elsie Baylor
Lisa ..... Linda King
Ruby ..... Jeannie Loudenslager
Heidi ..... Brenda Walker
Jeannie ..... Wanda Clarke
Terri ..... Shirley Thompson
Ellen ..... Mary Lee Williams
Jane ..... Susan Loudenslager
Yvette ..... Jane Coates
Lorraine ..... Peggy Headley
Magda ..... Joan Sanders
Calpurnia ..... Irma Hammond
Vince ..... Ernest Veney
Alvin ..... Phil Sandy
Student Directors ..... Gregory Pierson
Robert Headley
Properties Director ..... Ernest Brooks
Stage Technician ..... Jonathan Veney
Faculty Directors ..... Mr. & Mrs. J. Kurczak
Mrs. E. Williams
Mr. H. Benson

R. Gordon tells J. Coates about men.

It is make-up time for L. King and E. Baylor.

RAPPAHANNOCK HIGH SCHOOL SENIOR CLASS: **First Row, Left to Right:** Betty Altaffer, Linda King, Brenda Walker, Bonnie Marks, Linda Hanks, Beverly Clarke, Betsy Brann, Patsy Landman, Joanne Barrack, Vanessa Clarke, Karen Barrack, Callie Brown. **Second Row, Left to Right:** Howard Smith, Michael Packett, William Rhodes, Gregory Gay, Dean Bareford, James Coates, Wayne Brann, Ernest Veney, Henry Woolard, Bobby Pemberton, Ernest Brooks. **Third Row, Left to Right:** Gloria Harper, Beth King, Barbara Salzig, Beth Haynes, Virginia Dawson, Jane Coates, Peggy Headley, Wanda Clarke, Debbie Self, Mary Lee Williams, Irma Hammond. **Fourth Row, Left to Right:** Calvin Sorrell, Billy Hudson, Earl Stowers, Gary Sanders, Paul Smith, Phil Sandy, Andy Dart, David Senter, Wayne Veney, Billy Harper. **Fifth Row, Left to Right:** Laura Dunaway, Doris King, Janie Wright, Martha Mann, Jayne Edwards, Diane Morris, Iris Anderson, Pam Lewis, Penny Smith, Sandra Scott, Cathy Sanford. **Sixth Row, Left to Right:** William Cole, Mark Packett, Gregory Pierson, Jonathan Veney, Robert Headley, Richard Croxton, Jimmy Haywood, Ogle Forrest, Ronald Baycote, Danny Dungan. **Seventh Row, Left to Right:** Mary Laws, Connie Veney, Carolyn Lucas, Shirley Thompson, Annette Lee, Maxine Thompson, Barbara Reed.

Seniors take the last walk.

# *Life's Secrets*

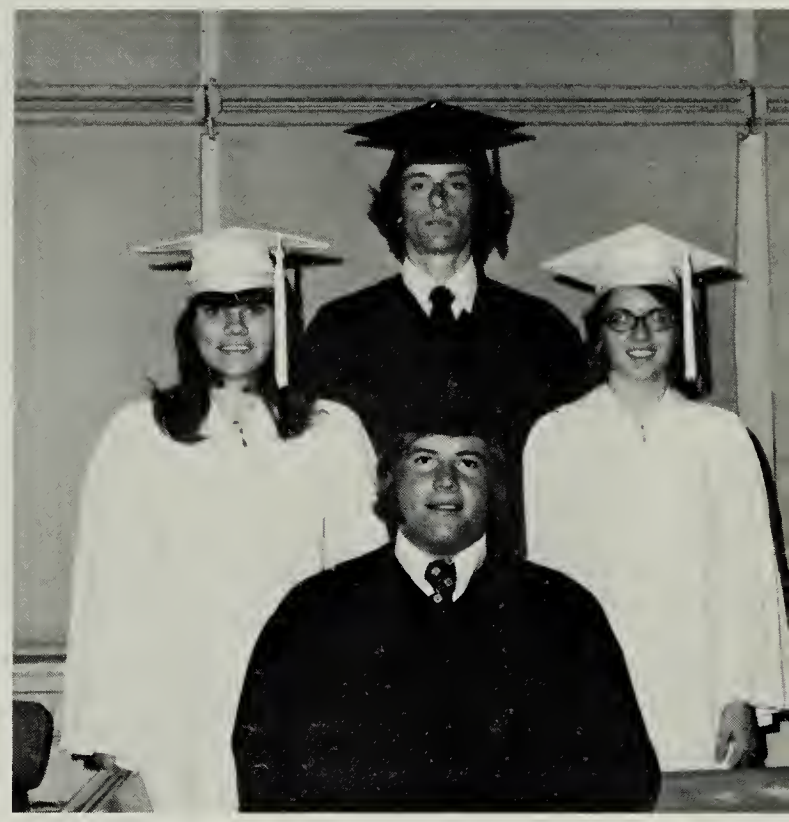

The singing seniors

COMMENCEMENT SPEAKERS: **Left to Right:** Richard Croxton, Jayne Edwards, Gregory Gay, Jane Coates, Phil Sandy.

# *"Colour My World"*

## JUNIOR-SENIOR PROM THEME FOR 1973

Has Laura lost something?

George and Peggy dance to the music.

Is Brenda looking for someone?

Whom is Jonathan with?

Danny's plate is overflowing.

George looks happy.

*"Nobody Knows The Trouble I've Seen"*

# *ADMINISTRATION*

# *Richmond County School Administrators*

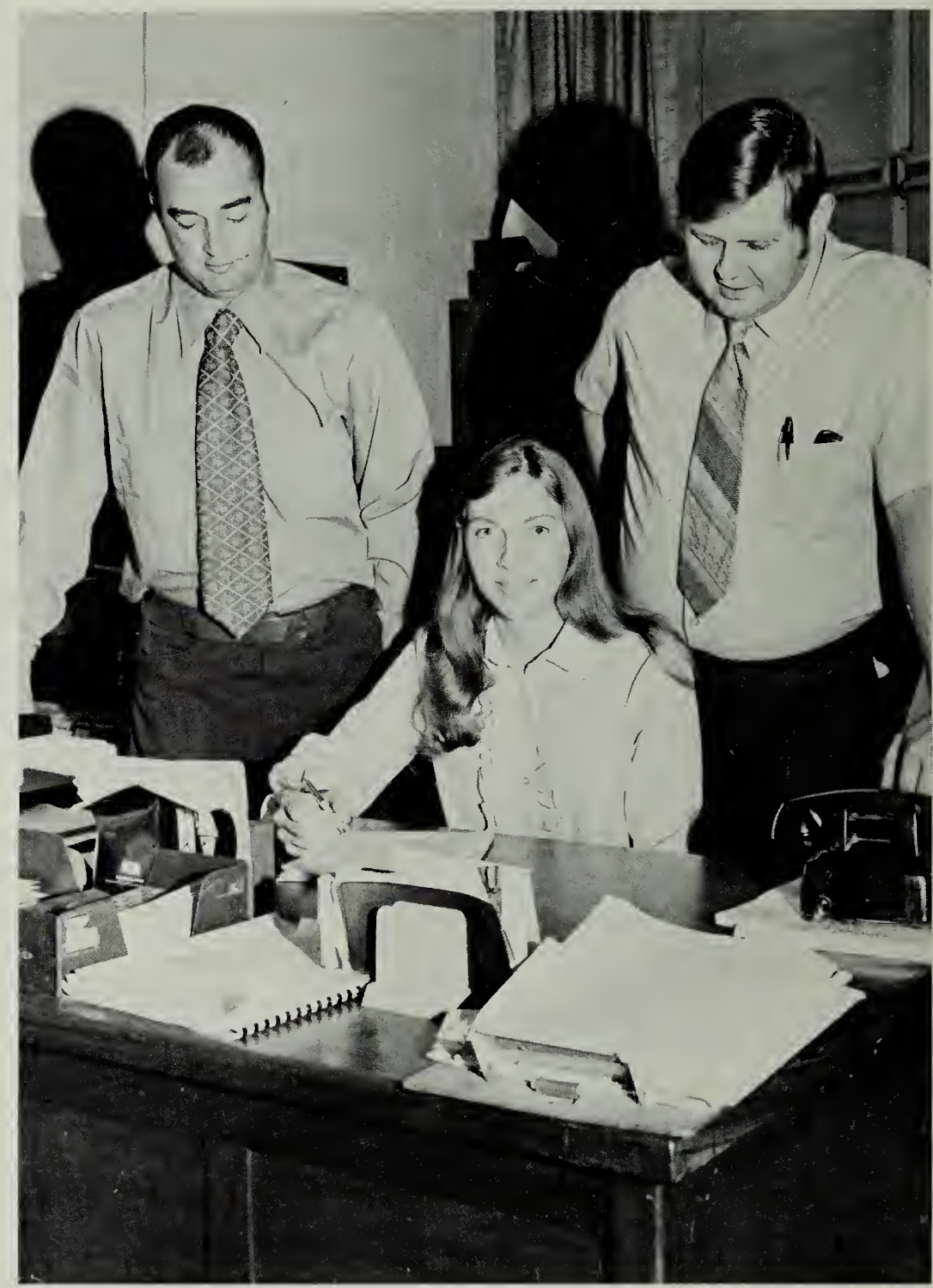

Rappahannock's school functions run smoothly under able leadership. Mr. Pitman, Principal, Mr. Wynn, Asst. Principal, and Deenie Dodson always have the office in a steady operation.

The Richmond County School Board meets each month with Superintendent James Stover. The members; Gladwyn Balderson, (Mr. Stover), Raymond Sullivan — Chairman, Thomas Taylor and J. S. Winstead strive for a better evaluation for the youth of the county.

# *Dedicated Faculty Guide Students*

BOBBY ALBRITE
William and Mary College
F.F.A. Sponsor
"The Auctioneer"

VIRGINIA ALTAFFER
Mary Washington College
F.H.A. Sponsor
"Stardust"

The Rappahannock High School Curriculum offers seven courses to the student. Mathematics includes Math, Algebra, and Geometry. Two languages, French and Latin are offered. Science includes Academic Biology, Voc. Biology, Biology, Earth Science, Chemistry, and Physics. Business department includes DE, VOT, Bookkeeping, Typing, Shorthand, General Business, and Record Keeping. Agriculture includes Household Management, Horticulture, General Mechanics, and Agri. Business. Music includes Instrumental Music, Music Appreciation and Choral Music. Among the other courses offered at RHS are English, U. S. History, Social Studies and Civics, Home Ec., Auto Mechanics, Health Aides, Mechanical Drawing, P.E. and Driver's Ed.

DOUGLAS ANDERSON
Virginia State College
Band Sponsor
"Romeo and Juliet Theme"

RUBY BALDERSON
Longwood College
9th Grade Sponsor
"Impossible Dream"

HARRY BENSON
Oklahoma Central State University
Choral Director
"Itsanada-Ihaswa"
(Hunting Song)

LUCILE BOOKER
Mary Washington College
Newspaper Sponsor
"Dark Town Strutters Ball"

It's take-off time for Mrs. Johnston.

SARAH BROWN
Barber-Scotia College
S.C.A. Sponsor
"Stone In Love With You"

WAYNE BROWN
Virginia Commonwealth University
Deca Sponsor
"Rocky Mountain High"

# *Teachers Select Favorite Songs*

MARTHA DELANO
Longwood College
10th Grade Sponsor
"Somewhere My Love"

Teaching isn't always work for Mrs. Brown.

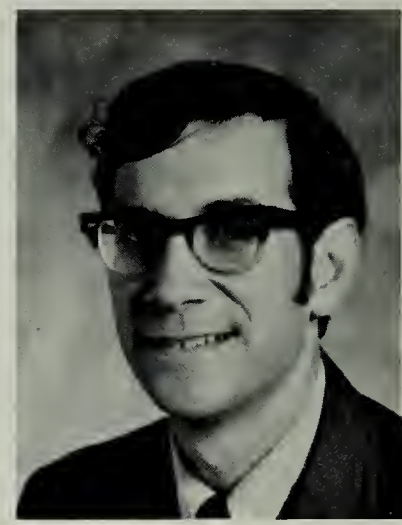

BILLY HANKS
Virginia Commonwealth University
Athletic Director
"Drifting Away"

MICHAEL HYLTON
Virginia Polytechnic Institute
F.F.A. Sponsor
"Dueling Banjoes"

MARIE JOHNSTON
Superior State
Forensics Sponsors
"Impossible Dream"

JANE KURCZAK
William and Mary College
Cheerleader Sponsor
"For All We Know"

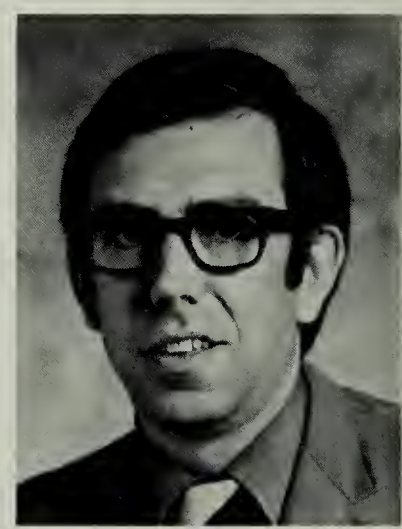

JAMES KURCZAK
Fairmont State College
Dramatic Sponsor
"Alone Again Naturally"

BLANCHE McKENNEY
Mary Washington College
Senior Sponsor

Mr. Benson takes time out to talk to Calvin.

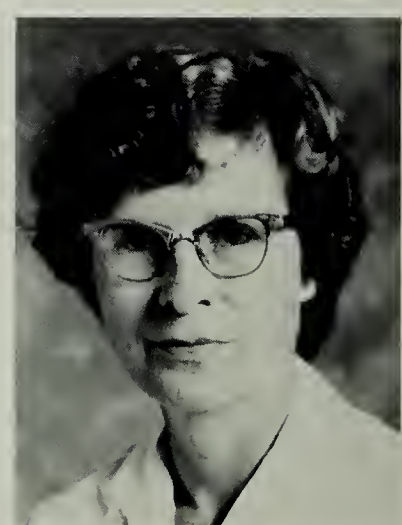

HELEN PALMER
Virginia Intermont College
Asst. 9th Grade
"Mexican Hat Dance"

MARY PERSIANI
Murray State University
Asst. Newspaper Sponsor
"Greensleeves"

ALICE ROUZIE
Barnard College
Beta Club
"It Might As Well Be Spring"

META SAMPSON
Virginia State College
Jr. Class Sponsor
"Let's Stay Together"

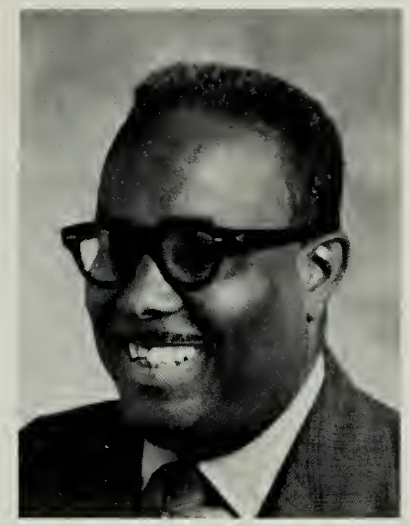

PRESTON SAMPSON
A & T University
F.B.L.A. Sponsor
"First Time Ever I Saw Her Face"

# *Teachers Serve The Students' Needs*

PEGGY SAMPSON
Longwood College
Year Book Sponsor
"Somewhere My Love"

GARY SENECHAL
Virginia Tech
Asst. Newspaper
"Desolation Row"

JANE STOVER
Rochingham Memorial Hospital
Dramatics
"Lara's Theme"

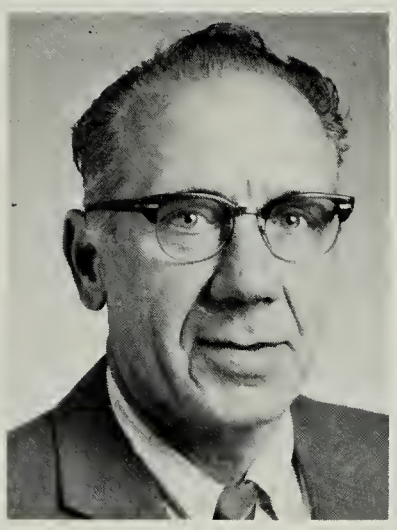

ANDREW WALKER
Virginia Polytechnic Institute
Buses
"Peace In The Valley"

Mrs. Persiani admires her class.

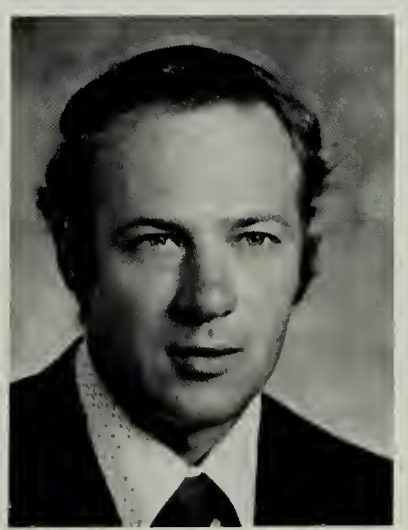

JERRY WARD
William and Mary College
Safety Patrol Sponsor
"Daddy's Home"

DOROTHY WHITAKER
Saint Augustine College
Cheerleader Sponsor
"Smiling Faces"

JAMES WYNN
Tennessee Technological University
Asst. Principal
"Mansion On The Hill"

# *Food And Comfort Sustain Students*

HELEN FORREST
"Dead Skunk In The Middle Of The Road"
Brownies

ELIZABETH CARTER
"You're So Vain"
Lemon Meringue Pie

MARGIE HANKS
"Remember Me I'm The One Who Loves You"
Pork Chop Casserole

JEAN BAREFORD
"Kiss An Angel Good Morning"
Pound Cake

Ladies from the kitchen give us their favorite songs and recipes.

CLARENCE BURRELL
"Hesitation"

*"Keep The Ball Rolling"*

# *SPORTS*

# *Junior Varsity Football*

**1st Row:** Carroll Wilkins, Danny Pierson; Co-captains. **2nd Row:** Charles Dunaway, Everette Lewis, Keith Croxton, Maverick Lewis, Henry Wood, Robbie Smith, Billy King, Reece Hinson, Jerry Ball, Robert Knight. **3rd Row:** Gregory Brooks, Norman Veney, Jeffrey Parker, Michael Parker, Jimmy Minor, Douglas Jessie, Rocky Forrest, Butch Rock, William Corbin, William Packett, Anthony Robinson, Lane Scott, Russell Barnes, Robert King, Kieth Hudson.

# *Junior Varsity Basketball*

**1st Row:** Mike George, Maurice Sumiel and William Fauntleroy: Co-captains, Otis Jackson, Rick Farmar. **2nd Row:** Linwood Bowis, Thomas Johnson, Paul Dungan, Tommy Johnson, Danny Pierson, Keith Self. **3rd Row:** Gregory Brooks, Keith Croxton, Tyler Walker, Johnny Tuck, Reginal Fletcher.

Rick goes up for two more points.

# *Let's Cheer For The Raiders!*

Karen Waterfield, Jeanie Loudenslager, Sophronia Baylor, Debbie Pierson, Captain; Betty Eason.

The 1972-73 school year was a most exciting one for the cheering squad. Six young ladies used every available opportunity to encourage the athletic teams. To prepare themselves for the job of promoting school spirit they attended the Cheering Clinic held at Marassas, Virginia. There they learned new cheers and stunts and benefited from having learned of various techniques to boost student interest in the athletic contest. Later they attended the Cheerleader's Camp held at Old Dominion College and proved to be most interesting.

The real highlight of the year was the spirit week. During this time, there were quiet days, dress days, class chains and other activities all designed to encourage support of our school teams.

The cheering squad enjoyed the year and felt it contributed to "Raider Spirit."

Our cheerleaders continue through the wind and cold.

Cheerleaders feel the spirit.

Dee, Dee, our lost cheerleader.

SENIOR POWER!

# *Winning Is The Name Of The Game*

**Bottom Row:** Irma Hammond, Cary Knight, Sallie Smith, Susan Powell, Pat Rock. **Middle Row:** Gail Veney, Bonnie Clark, Gwen Clark, Debbie Belfield, Sue Alderman, Jennifer Sullivan. **Top Row:** Cindy Scott, Susan Loundenslager, Peggy Crowder.

The Raiderettes had one of their best seasons in many years by compiling a 4-3 regular season record. They lost in the first round of the tournament to Lancaster at King George.

High scorers for the season included Cary Knight — 61 points; Sallie Smith — 12 points; Susan Powell — 24 points and Irma Hammond — 22 points. The upcoming season should be even better with six returning lettermen, although the team loses one senior letterman — Irma Hammond.

Raiderettes getting last minute instructions.

72-73 Girls Basketball

| | |
|---|---|
| Lancaster | 17-48 |
| Colonial Beach | 58-56 |
| W & L | 22-20 |
| King George | 23-47 |
| Essex | 43-24 |
| Northumberland | 27-40 |
| Ladysmith | 51-19 |

F I G H T! Our battle cry.

Raiderettes fight for possession of the ball.

# *Spirit Of Competition Soars*

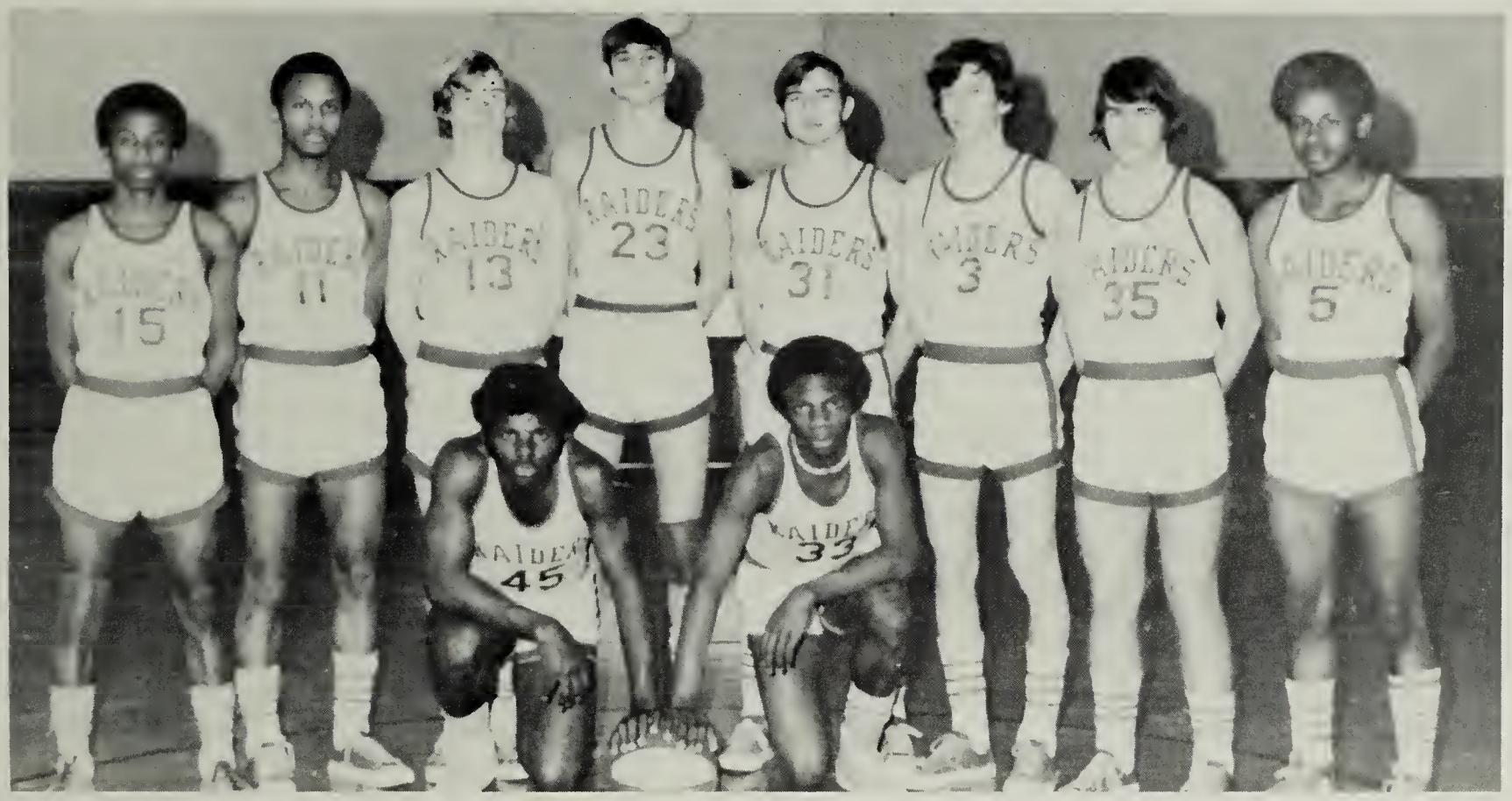

**Front Row:** Calvin Sorrell and Randolph Fletcher. **Top Row:** Terence Bryant, Rolando Newton, Bill Walker, Mark Dungan, Gregory Pierson, Paul Smith, Robbie Hedelt, Cornell Brown.

The Raiders finished their regular season with a record of 8 wins and 8 losses. For the first time in Raider history, they made it to the final play-off game in the Northern Neck District Tournament. The Raiders started their climb to the finals by defeating the Devils in the first round. The second step was the victory over King George, another first in Raider history. Game number three found the Raiders against the Indians for the district title. The Raiders failed to win. The Raiders topped other teams by placing three players on the two-all-district teams. Calvin Sorrell, Randolph Fletcher, and Rocky Newton were selected. This has been the best year for basketball in Raider history!

Coach Mickey Ward

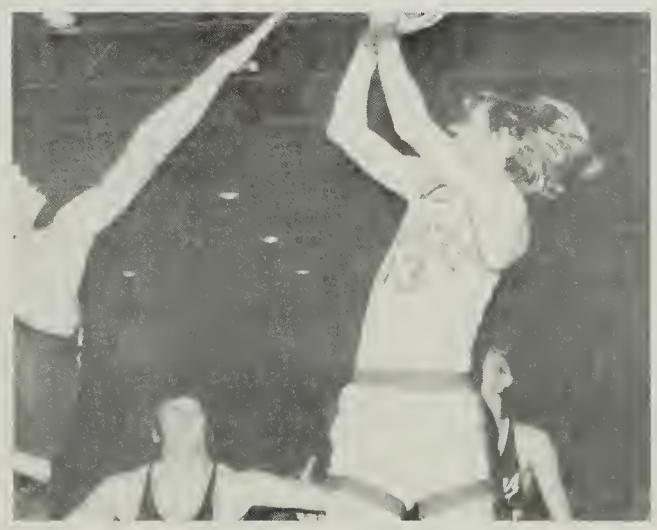

Bill makes point number 13.

Our Co-captains Calvin Sorrell and Randolph Fletcher.

72-73 Boys Basketball

| | | |
|---|---|---|
| Colonial Beach | 79-65 | 84-65 |
| King George | 55-67 | 47-49 |
| Lady Smith | 48-63 | 61-51 |
| Essex | 73-59 | 54-57 |
| Northumberland | 61-71 | 54-66 |
| Lancaster | 83-60 | 44-56 |
| W & L | 58-68 | 43-50 |
| Brentsville | 75-56 | 66-44 |

# *Raiderettes Place Second*

**Seated:** Cindy Veney, Cindy Bowen, Peggy Crowder, Lusanne Forrest, Betty Taylor, Debbie Settle. **Standing:** Georgia Fletcher, Sharon Wilkins, Jenny Woolsey, Diane Morris, Vivian Sorrell, Laura Dunaway, Irma Hammond, Andrea Schools, Janie Packett, Sallie Smith, Mary Beth Fidler.

The Rappahannock girls took advantage of their strength in the field events to help win second place in the district track meet on May 5. This was the sixth time in the past eight years that the Raiderettes have placed. The Raiderettes excelled in the discus. Laura Dunaway, Sallie Smith, and Jenny Woolsey placed. Laura Dunaway won the shot put event with a toss of 36′2″ breaking the district record by 1′8″. Sallie Smith placed third. Diane Morris tied the school high jump record and won fourth place. Betty Taylor took first in the 440-yard dash. Also the relay team placed third.

Tri-Captains and Coach, Irma, Laura, Diane and Mrs. Palmer.

Raiderettes placed 3rd in the 440-relay.

Irma works hard on the hurdles.

Laura breaking the district record in the shotput.

Betty tears across the finish line.

# *Rigid Training Builds RHS Men*

Randolph Fletcher takes first place in the 100 yard dash.

The track team showed some promise at the beginning of the season, but was weak in most of the field events. At the district track meet, Mark A. Dungan set a new school record in the high hurdles with a time of 16.9 seconds. Besides placing second in the high hurdles, Mark placed fourth in the 880-yard dash. Other results were: Otis Jackson, first in 880-yard dash; Billy Harper, fourth in discus; Greg Pierson, fifth in broad jump; Bill Walker, fifth in 220-yard dash; Linwood Bowis, fifth in the 440; and Mark J. Dungan, fifth in the high hurdles.

George in the broad jump.

Johnny pole vaults in meet.

# *RHS Players Fight With Muscle*

**1st Row:** Co-captains James Coates and Gregory Pierson. **2nd Row:** Coach Bobby Edwards, Michael Packett, Billy Harper, Gary Sanders, Robert Headley, Bobby Pemberton, Dean Bareford, Coach Jerry Ward. **3rd Row:** Leon Haynie, Gene Balderson, Ed King, Edward Bromley, Mark Dungan, Robbie Hedelt, Randolph Fletcher, Wayne King, William Balderson. **4th Row:** Mark France, Steve Bryant, Ronald Marks, Rick Farmar, Linwood Bowis, Leland Richards, Frankie Hinson, Steve Marks, David Eason.

When you play the final game of a sport there is a feeling of nostalgia. You want to start the season all over again just so you can play. Ten players have played their last football game at Rappahannock. They are Gregory Pierson, James Coates, Bobby Pemberton, Michael Packett, Gary Sanders, Robert Headley, Billy Harper, Randolph Fletcher, Dean Bareford, and Gene Balderson. Gregory Pierson Ended the season with 908 yards rushing. James Coates had 747 yards to place second. This year's team has a lot to brag about. They played so well that they made the All District Team. They are Gregory Pierson, punter; Randolph Fletcher, defensive back; and Ed King, center. James Coates and Gary Sanders received an honorable mention for their outstanding seasons.

Raiders parade for pep rally.

Fletcher recovers the ball.

# Coordination And Strategy

Varsity Football Co-captains; James Coates and Gregory Pierson.

72-73 Varsity Football

| | | | |
|---|---|---|---|
| Colonial Beach | 42-0 | Essex | 38-0 |
| Middlesex | 32-0 | Washington & Lee | 40-0 |
| Lancaster | 12-22 | Brentsville | 18-12 |
| King George | 0-38 | Northumberland | 42-22 |
| King William | 16-6 | Ladysmith | 0-17 |

Dean gets the "Backfield in Motion."

# *Raiderettes Win Some And Lose Some*

**Bottom Row:** Gail Self, Shirley Clark, Sue Alderman, Peggy Crowder, Irma Hammond. **Middle Row:** Laura Dunaway, Nancy Walker, Anita Clarke, Sandra Thrift, Sue Thrift, Pat Rock, Jennifer Sullivan. **Top Row:** Brenda Dameron, Gwen Clarke, Celestine Gray, Irene Burrell, Cecia Dunaway, Doretha Darby, Connie Wood.

The Raiderettes had a good season, despite the loss of five girls last year. Their record was 4 and 3. Our pitcher, Peggy Crowder did very well in striking out an average of 8 people every game. The Raiderettes look forward to another good season next year, after losing only two lettermen.

Co-Captains Peggy and Irma.

Pat says "Socket to me Peggy."

The agony of defeat.

Gail misses the ball?

72-73 Girls Softball

| | |
|---|---|
| Ladysmith | 3-4 |
| Essex | 1-6 |
| Colonial Beach | 10-0 |
| Northumberland | 5-3 |
| W & L | 4-3 |
| Lancaster | 7-4 |
| King George | 1-19 |

# *Raiders Fight With Determination*

**Kneeling:** Gary Sanders, Dean Bareford, Bobby Pemberton, Randolph Fletcher, Andy Dart, Greg Pierson. **Middle Row:** Bill Sanford, Mark Dungan, Maurice Sumiel, Johnny Tuck, Ronald Marks, Terence Bryant. **Back Row:** Cornell Brown, Royce Wood, Bill Walker, Andy Packett, Wayne Scott, Phil Sandy.

The Raider baseball team started the season with a victory over Ladysmith, but then lost a critical game to Essex. Defense was again a problem. Greg Pierson started the season batting .500 in the first 5 games. Randolph Fletcher hit two home runs in these games. For the first time, two night games were played. The Raiders are looking forward to a better season.

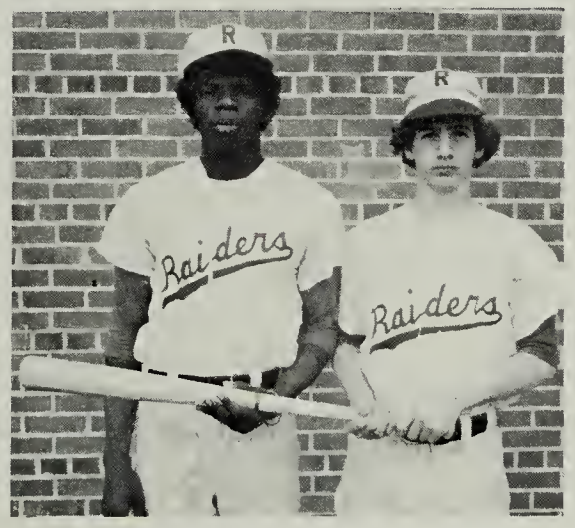

Co-captains Randolph and Bobby.

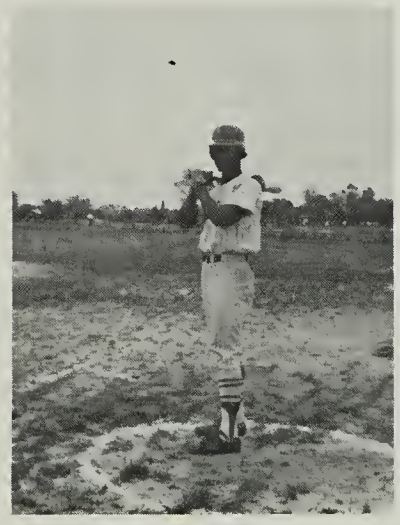

Wayne on deck.

72-73 Boys Baseball

| | |
|---|---|
| Ladysmith | 6-5 |
| Essex | 8-7 |
| Colonial Beach | 18-2 |
| Northumberland | 2-7 |
| Brentsville | 3-5 |
| W & L | 2-6 |
| Lancaster | 5-3 |
| King George | 1-2 |

Greg pitching his usual strikes.

Bill's ready for the ball.

Andy is our batboy?

Bill, you and Maurice are supposed to be watching the game.

# *R.H.S. Trophy Winners*

Irma is the proud girl athlete of the year.

Laura Dunnaway and the track team take 2nd place in the district.

Randolph Fletcher shares the boy's athletic trophy.

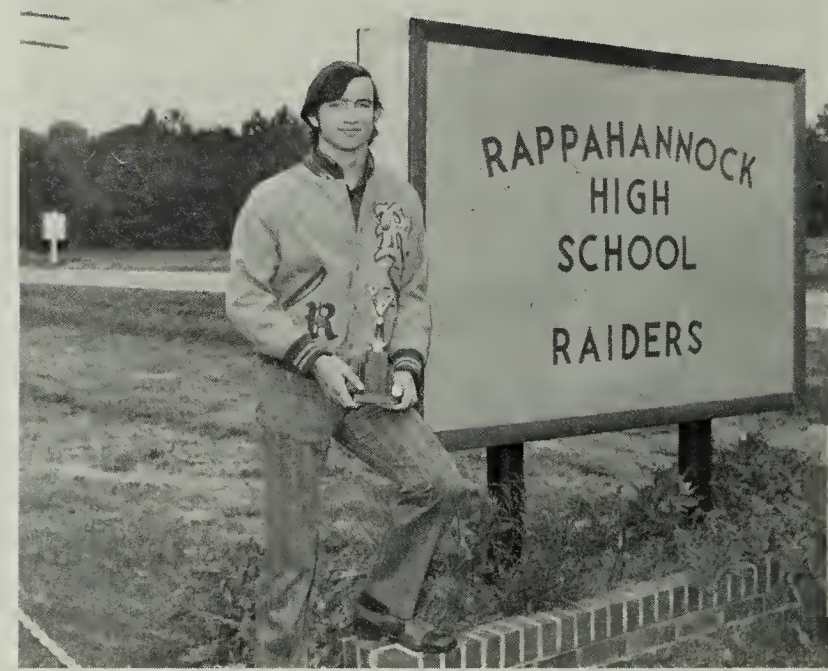


Greg Pierson is co-winner with Randolph for athlete of the year.

Calvin and Paul display the basketball trophy, won by the team.

The Rappahannock Raiders take second place in the district basketball play-offs for the year 1972-73. Coach Mickey Ward had a successful season in basketball and created a great deal of excitement for our school during the play-off season with the Raiders hanging in there for the finals.

*"United We Stand, Divided We Fall"*

# *CLUBS*

# *Yearbook Says It With Music*

**First Row, L. to R.:** L. Dunaway, V. Clarke, L. King, P. Landman, W. Clarke, P. Headley, J. Coates. **Second Row, L. to R.:** C. Delano, D. Self, B. Salzig, I. Hammond, B. Clarke, L. Hanks, B. Walker, P. Sampson — Sponsor. **Third Row, L. to R.:** G. Sydnor, J. Barrack, G. Harper, D. Darby, J. Wood, C. Wood, K. Barrack, D. King.

Mrs. Peggy Sampson ..... Sponsor

Jane Coates ..... Editor

Peggy Headley ..... Assistant Editor

Laura Dunaway
Patsy Landman ..... Business Managers

Linda King
Vanessa Clarke ..... Advertising Managers

Wanda Clarke
Chip Delano ..... Photographers

The Annual Staff takes a coke break.

Mrs. McKenney helps the Annual Staff by proofreading the material.

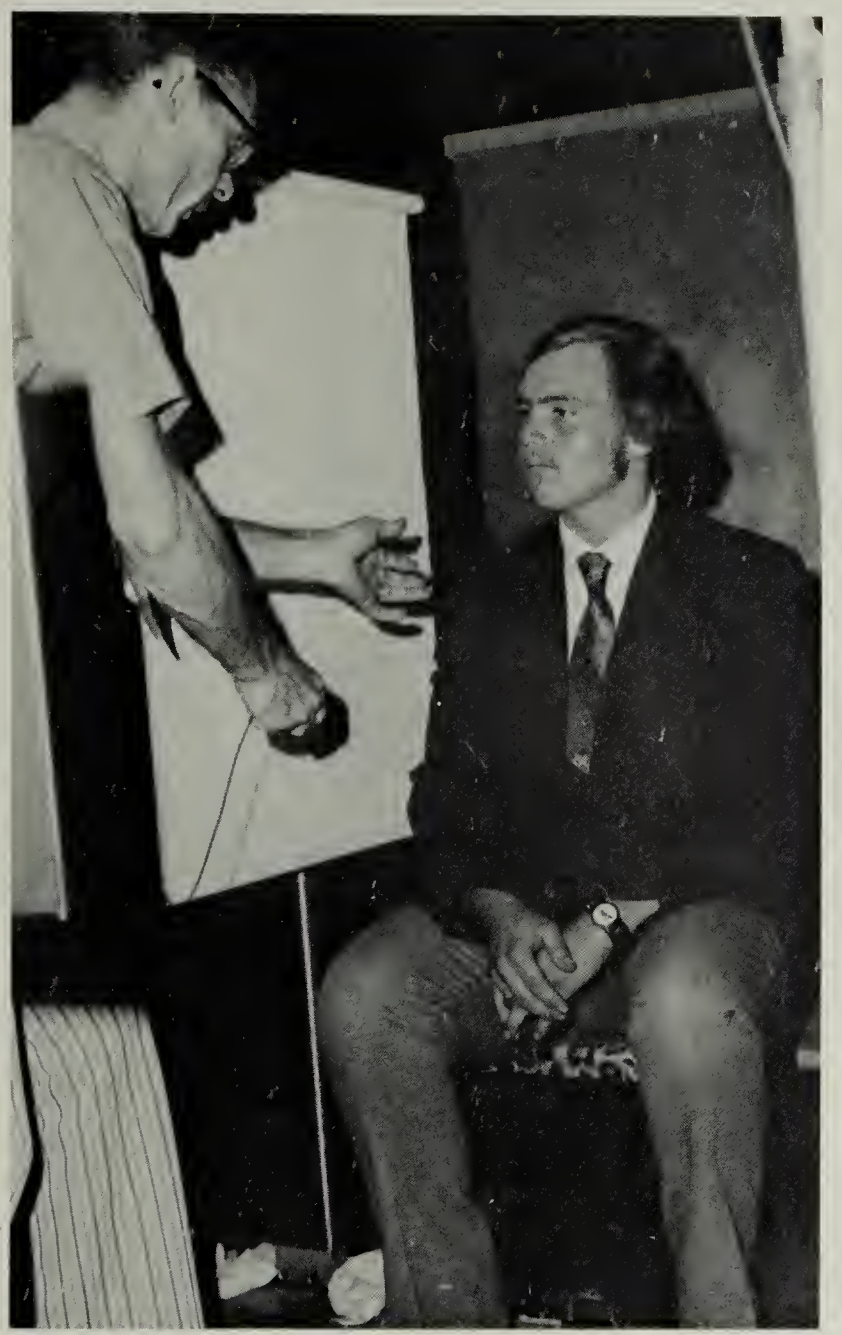

Spider has his Senior picture taken for the annual.

# *Sell Those Ads! Take Those Photos! Plan Those Pages!*

"The Rappahannock" has overcome all obstacles by selling over 200 annuals. The staff has been busy with photographs, copy sheets, typewriters, and fund raising campaigns.

This year's theme was "Raider's Say It With Music." The band was particularly emphasized in the endsheets.

Many thanks to the Business Department and to Mrs. McKenney and Mrs. Balderson for proofreading the material.

This year's staff would also like to wish the best of luck to Wanda Fallin and Janet Veney who will be co-editors next year and to Joslyn Wood who will be the business manager.

We sincerely hope that you will enjoy reliving a few moments of this year with the compliments of the 1973 Rappahannock staff.

Peggy, Jane, Laura, Linda and Patsy spend many long hours on the yearbook.

# *Raider's NEWSPAPER Wins Trophy*

**First Row (L. to R.):** J. Wright, B. Altaffer, C. Knight, J. Sullivan, S. Loudenslager, B. Packett, R. Hinson, P. Carter, P. Rock. **Second Row (L. to R.):** W. Clarke, S. Smith, L. Bowis, R. Hedelt, J. Edwards, M. Packett, V. Clarke, G. Harper, S. Waterfield, M. Fidler. **Third Row (L. to R.):** B. Pemberton, F. Fallin, M. Dungan, D. Bryant, M. Bronner, C. Bowen, L. Booker — Sponsor, D. Balderson, D. Self, I. Hammond, C. Lucas, E. Bromley, M. Persiani — Assistant Sponsor. **Fourth Row (L. to R.):** R. Croxton, C. Delano.

Out of all of the school newspapers in the state, "The Rappahannock Yell" won a trophy.

A new advertising system was adopted for the "Yell." Instead of selling ads on a monthly basis, the back page of each issue was filled with ads from 19 advertisers for the entire year. A five-cent charge per copy of the "Yell" was also initiated.

The "Yell" also continued its exchange program with area high schools.

Mrs. Booker is the sponsor of the Newspaper.

Jayne is the "Yell" editor.

# *One-Act Play — "Decision"*

A cast of students from Rappahannock High School performed a one-act play — "Decision" at Washington and Lee High School with other Northern Neck District high schools. They received an excellent rating. Mr. Jim Kurczak was the director, with Mrs. Jane Stover as assistant.

Jenny Swann ..... Adriane Jones
Cora Swann ..... Sophronia Baylor
Bertha Scott ..... Brenda Bowen
Sgt. Foley ..... Richard Croxton
Radio Announcer ..... Phil Sandy

Richard plays the part of a lawman.

A. Jones, B. Bowen, S. Baylor

Sophronia and Adriane assist Brenda.

Mr. Kurczak directs Brenda.

Phil announces the holdup.

# *The FFA Float Wins In The Parade*

In the Vocational Agriculture classes under the direction of Mr. Albrite and Mr. Hylton, the students are taught animal husbandry, shop techniques, and parliamentary procedure.

The students also participated in a shooting match, shop judging, crop judging, tractor driving, and public speaking.

The FFA class went to the State Fair and attended the State Convention.

Their float received first in the Warsaw Fall Festival Parade.

The FFA float won first in the Warsaw Fall Festival Parade.

**First Row (L. to R.):** B. Albrite — Sponsor, A. Withers, P. Dungan, D. Bareford, E. King, S. Bryant, B. Sanford, E. Bromley, P. Smith, M. Hylton — Assistant. **Second Row (L. to R.):** N. Walker, D. Marks, I. Marks, W. Corbin, J. Combs, R. Rock, L. Richards, W. Barrett, D. Delano, B. Harper, M. Dungan. **Third Row (L. to R.):** J. Jenkins, R. Hinson, B. Ferguson, R. Phillips, B. Rock, B. Self, R. Gordon, F. Hinson, D. Carter, L. Pierson. **Fourth Row (L. to R.):** A. King, J. Lewis, D. Swann, S. Brooks, M. Self, E. Butler, N. Harper, P. Dunaway. **Fifth Row (L. to R.):** J. Laws, J. Sorrell, M. Sumiel, R. Wilson, R. Bryant, C. Arthur, J. Tuck, P. Vanlandingham, L. King. **Sixth Row (L. to R.):** H. Delano, D. Hanks, J. Gallagher, G. Brown, C. Scott, A. Jenkins. **Seventh Row (L. to R.):** R. Marks, G. Woolard, N. Maiden, D. Epps.

**First Row, L. to R.:** V. Altaffer — Sponsor, L. Brann, V. Clarke, D. Self, B. Marks, K. Jackson, P. Bryant. **Second Row, L. to R.:** S. Alderman, P. Carter, I. Hammond, C. Courtney, A. Jones, M. Ball, C. Dodson, C. Veney. **Third Row, L. to R.:** S. Thrift, A. Wood, A. Lewis, D. Belfield, C. Coates, G. Self, B. Bell, S. Powell. **Fourth Row, L. to R.:** M. Jackson, J. Thomas, D. Pierson, C. Sanford, B. Woolard, R. Ball, B. Newton, J. Hinson.

# *FHA Strives Toward New Horizons*

The FHA girls try their skills at Fondue.

Their project for the year was "Our Future as Homemakers."

OFFICERS:

President ..... Debbie Self

Vice President ..... Vanessa Schools

Secretary ..... Bonnie Marks

Treasurer ..... Karen Jackson

Reporter ..... Patricia Bryant

Historian ..... Lou Brann

# *Auto Mechanics Turn Wheels Of Progress*

AUTO MECHANICS I: **First Row (L. to R.):** R. Walston, W. Dunaway, C. Combs, G. Balderson. **Second Row (L. to R.):** C. Brown, W. Smith, T. Bryant, A. Veney, H. Schools. **Third Row (L. to R.):** S. Marks, T. Carey, M. France, N. Thomas, Mr. Walker — instructor, N. Harper.

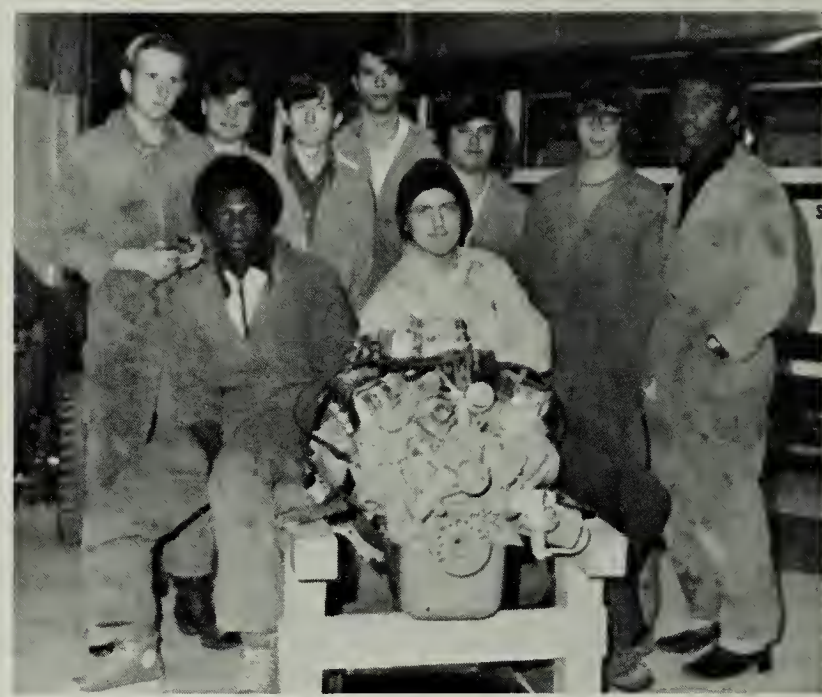

AUTO MECHANICS II: **First Row (L. to R.):** R. Fletcher, W. Cole. **Second Row (L. to R.):** D. Winstead, H. Headley, H. Woolard, H. Smith, W. Veney. **Third Row (L. to R.):** B. Rock, O. Forrest.

The auto mechanics classes consisted of nine second year students and fourteen first year students.

Auto mechanics is hard work, and the study of engines, their proper care, cleaning, and motor overhaul.

General bus upkeep is stressed by Mr. Walker whose enthusiasm has built up interest in this course.

J. Thomas, M. Lewis, L. King, A. Clark, L. Smith.

# *Health Aides Participate In The Bloodmobile*

The Health Aide girls participated in the Bloodmobile, where they took temperatures and helped in the canteen.

The girls also went to Tidewater Memorial Hospital where they worked without the guidance of the course instructor, Mrs. Stover.

Mrs. Stover is the Health Aides course instructor.

**First Row (L. to R.):** C. Conley, J. Veney, E. Baylor, R. Hedelt, C. Sorrell. **Second Row (L. to R.):** A. Jones, C. Veney, R. Jackson, O. Jackson, A. Wood, C. Wood. **Third Row (L. to R.):** S. Clark, D. Veney, B. Veney, I. Anderson, C. Lucas, S. Scott, W. Cole. **Fourth Row (L. to R.):** L. Hanks, M. Dungan, B. Walker, S. Loudenslager, B. Hudson, G. Pierson, R. Croxton.

# *SCA Officers Work Together*

Mrs. Brown is the SCA sponsor.

The Student Council Association is comprised of student officers and homeroom representatives elected by the student body.

The SCA has sponsored many activities this year and they have proved to be very rewarding. Such activities include the student exchange program with John Marshall High School, the combined fashion and talent show, the One Act Play, and the White Elephant Sale.

The SCA endeavors to promote a spirit of unity and satisfaction between students and the administration.

They have also taken an active part in community relations such as providing things at Christmas time to a needy family and getting donors for the bloodmobile.

# *FBLA Supports The March Of Dimes*

**First Row (L. to R.):** J. Wood, L. King, L. Dunaway, P. Headley, G. Harper, B. Clarke, M. Williams. **Second Row (L. to R.):** P. VanMeter, D. King, P. Landman, I. Hammond, J. Barrack, D. Self, B. Salzig. **Third Row.(L. to R.):** P. Sampson — Sponsor, J. Coates, V. Clarke, B. Walker, L. Hanks, B. Glessner, D. Belfield, V. Potter. **Fourth Row (L. to R.):** M. Blue, A. Wood, D. Pierson, C. Conley, W. Fallin, M. Hale.

The Future Business Leaders of America is an organization that focuses on the business world. The purpose is to promote an understanding of business and to build future leaders in this field.

Throughout the year FBLA members have helped the March of Dimes by selling trash can liners and we have sold glitter plaques to the students of Rappahannock.

Also, we have had a number of very interesting and informative speakers to be guest speakers at our meetings. Some of them came from various fields of business in our area. They all stressed the fact that we should all "be prepared for a brighter future in business."

The 27 members who scheduled one business class are preparing for a brighter future in the Rappahannock FBLA Chapter.

Mr. Sampson is the FBLA sponsor.

# *DECA Offers Opportunity*

## *D.E. I*

**First Row, L. to R.:** D. Barrack, B. Clark, N. Walker. **Second Row, L. to R.:** E. Brooks, T. Croxton, D. Eason, B. Franklin, D. King.

## *D.E. III*

**First Row, L. to R.:** M. Williams, E. Veney, W. Brann. **Second Row, L. to R.:** J. Haywood, B. Brann, B. Harper.

The DECA club is affiliated with a state and national organization. The club is designed to develop future employees for marketing and distribution. Group and individual projects are an integral part of the program. Local business leaders give advice to the club on careers and job opportunities.

This year the Rappahannock DECA participated in contests at the Leadership Conference held at James Monroe High School. They also held a talent-fashion show in March.

Three of the DECA students attended the State Leadership Conference in Roanoke.

Debbie received third place as Student of the Year.

Ed represented the Virginia State DECA at Atlanta City.

# *Beta Club Gets Involved*

**First Row (L. to R.):** G. Pierson, G. Sydnor, S. Smith, P. Sandy, P. Rock, C. Brown. **Second Row (L. to R.):** C. Bowen, P. Crowder, C. Packett, D. Balderson, M. Mann, G. Gay, J. Edwards, G. Harper, A. Rouzie — Sponsor. **Third Row (L. to R.):** G. Sanders, C. Knight, S. Wilins, C. Hertling, M. Bronner, D. Fleming, J. Coates, W. Clarke, P. Headley. **Fourth Row (L. to R.):** S. Waterfield, C. Delano, R. Headley, R. Hedelt, S. Loudenslager, F. Fallin, R. Croxton, A. Dart.

# *Science Club Is Remodeled*

**First Row (L. to R.):** W. Rhodes, M. Lewis, M. Mann, B. Pemberton, R. Croxton, D. Balderson, G. Sanders, B. Dameron, P. Veney, C. Coates. **Second Row (L. to R.):** L. Bowis, G. Gay, D. Fliming, M. Bronner, B. Hudson, S. Loudenslager, W. King, C. Bowen, J. Packett, M. Sanford, D. Davis. **Third Row (L. to R.):** M. Packett, A. Packett, P. Crowder, G. Sydnor, J. Sullivan, M. Fidler, C. Knight, C. Packett, S. Wilkins, C. Hertling, J. Loudenslager, S. Thompson, P. Veney. **Fourth Row (L. to R.):** M. Dungan, P. Sandy, R. Headley, W. Balderson, B. Fones, G. Pierson, C. Delano, F. Fallin, J. Sanders, P. Jenkins, B. Lewis, D. Corbin, C. Dunaway, V. Stowens. **Fifth Row (L. to R.):** A. Dart, R. Gordon, W. Clarke, D. Eason, K. Lewis, K. Waterfield, P. Rock, S. Waterfield, S. Smith, R. Hinson, R. Hedelt, E. Bromley, R. Farmar.

**First Row (L. to R.):** W. King, V. Clarke, G. Harper, E. Bromley, C. Bowen, S. Loudenslager, D. Balderson, G. Sydnor. **Second Row (L. to R.):** P. Veney, C. Scott, G. Croxton, M. Laws, M. Taylor, C. Elmore, J. Brooks, P. Carter, C. Delano, A. Dart. **Third Row (L. to R.):** S. Wilkins, L. Brann, S. Clark, B. Lewis, P. Crowder, J. Sullivan, P. Rock, S. Waterfield, S. Smith, F. Fallin. **Fourth Row (L. to R.):** V. Potter, M. Lewis, D. Corbin, B. Haynes, B. King, D. Barrack, J. Fallin, C. Gallagher, B. Clark, P. VanMeter. **Fifth Row (L. to R):** C. Dunaway, V. Stowers, W. Fallin, M. Hale, C. Conley, D. Eason, I. Hammond, T. Wellford, L. Booker — Sponsor.

Mrs. Booker instructs the Library Club.

# *Library Club Offers Science Scholarship*

In a flurry of books and bulletin boards the Library Club has had a very successful year. This year the Library has added many new books, other aids, and a copying machine. These additions greatly aid the students.

The Club offered a Library Science Scholarship to any student interested in continuing his education in this field. The club also observed National Library Week and Children Book Week.

The annual Book Fair was very successful and the proceeds wnet into the Library Science Scholarship Fund.

The members of the Library Club have learned the values of reading and have devoted themselves to teaching it to others.

The Library Club has an efficient staff of students working under the direction of the head librarian, Mrs. Booker.

# *Band And Madrigals Express Themselves With Music*

**First Row, L. to R.:** M. Sanford, J. Loudenslager, J. Sanders, K. Hertling, S. Smith, S. Loudenslager, B. Bowen, J. Packett. **Second Row, L. to R.:** D. Morris, C. Delano, S. Waterfield, R. Headley, B. Fones, R. Hedelt, P. Rock, R. Gordon, L. Forrest, C. Packett.

The Rappahannock band participated in the Warsaw Parade.

Music still reigns within the halls of Rappahannock. Under the direction of Mr. Anderson and Mr. Benson, the Band and Madrigals gave expert performances at several top ranking school events this season. Among these events were the Christmas and Spring Concerts.

This year the Band received their new band uniforms. They got their money for the uniforms from donations and shows that were given at the school. The Band still owes some money on the uniforms.

The Band participated in the Warsaw Parade and also assisted the Seniors in the Senior Play.

*"The Young And The Restless"*

# *UNDERCLASSMEN*

# *Juniors Get Closer To The End*

JUNIOR CLASS OFFICERS: Chip Delano, Reporter; Janet Veney, Secretary; Mark Dungan, President; Susan Loundenslager, Vice-President; and Maxwell Blue, Treasurer.

Carroll Arthur
Debra Balderson
Gene Balderson
William Balderson

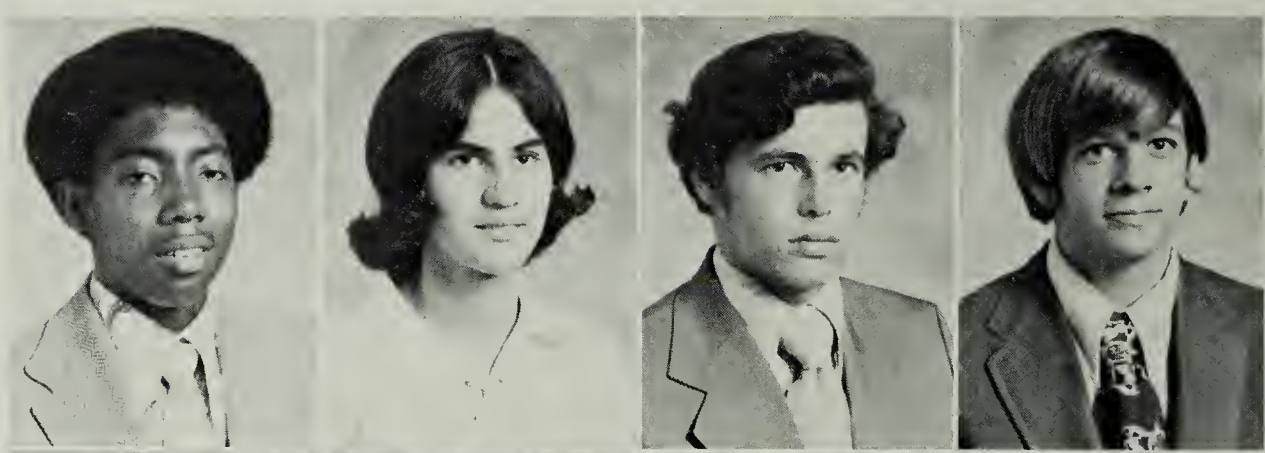

Janice Ball
Shelia Ball
Arthur Baughan
Debbie Belfield

Lou Ann Brann
Mary Ann Brann
Maxwell Blue
Edward Bromley

Martha Bronner
Cornell Brown
Douglas Bryant
Steve Bryant

Terence Bryant
Thomas Carey
David Carter
Rodney Carter

Anita Clarke
Debra Clark
Sue Clark
Cathy Coates

Clarence Combs
Carolyn Conley

Doretha Darby
Debra Davis

Wanda types to the beat.

Chip Delano
Marie Dodson
John Dunaway
William Dunaway

Mark Dungan
Frank Fallin
Wanda Fallin
Debbie Fleming

Beverly Fones
Becky Glessner
Melvin Gordon
Celestine Gray

James Grimes
Martha Hale
Norris Harper
Leon Haynie

Debbie Haywood
Libby Haywood
Henry Headley
Robbie Hedelt

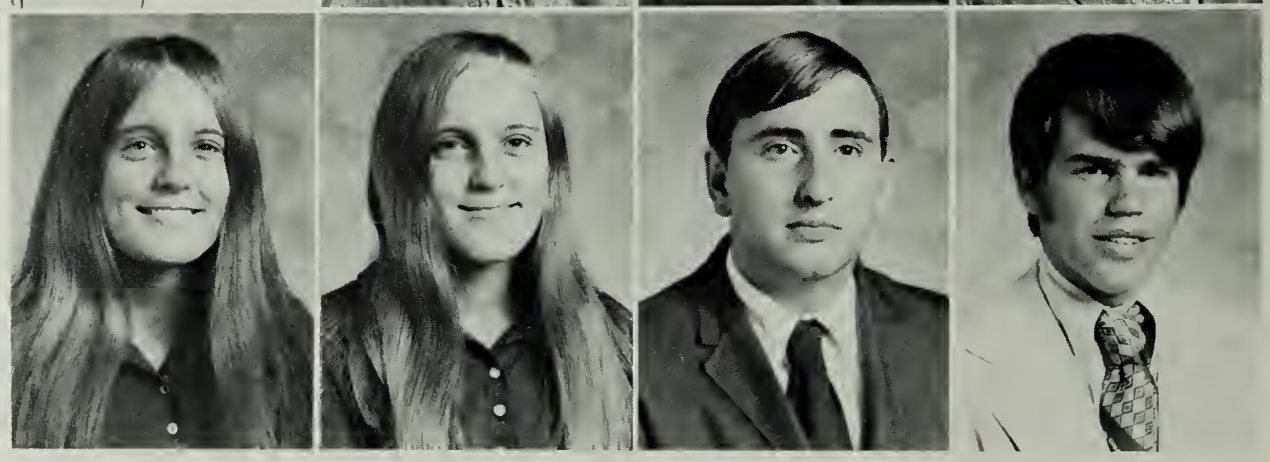

# *Juniors Rise*

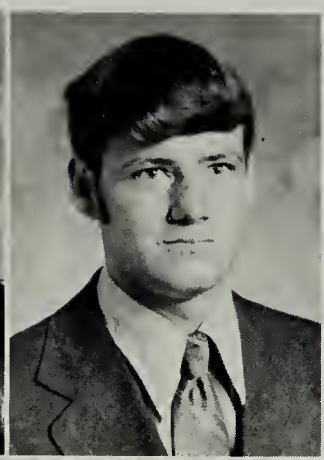

Gene rushes to English.

Rhonda Hinson
Edwin King

Jane King
Linda Ann King

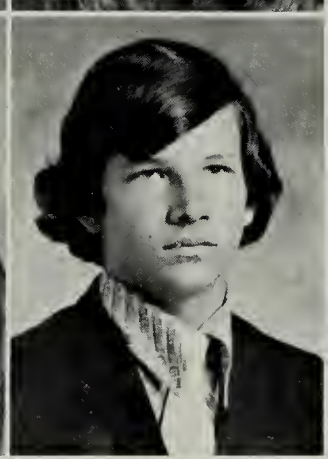

Linda Lou King
Lowery King

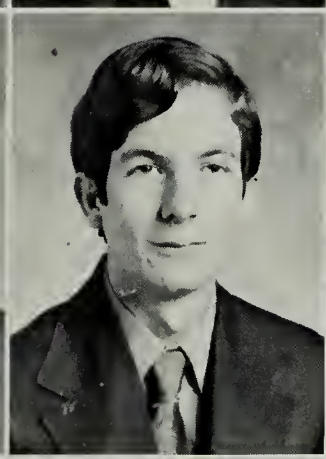

Wayne King
Wayne Lewis
Susan Loundenslager
Jean Louvier

Linda Nash
Andrew Packett
Bonnie Packett
Debbie Packett

# *It's Soup Again Juniors*

Wayne Packett

Regina Parsons

Debbie Pierson

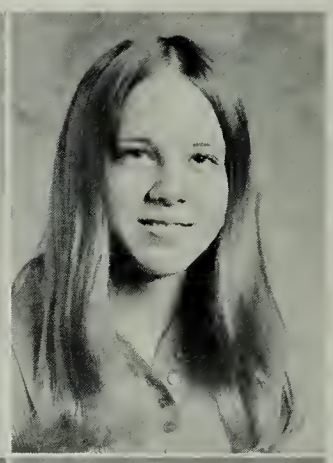

Vivian Potter

Barbara Reed

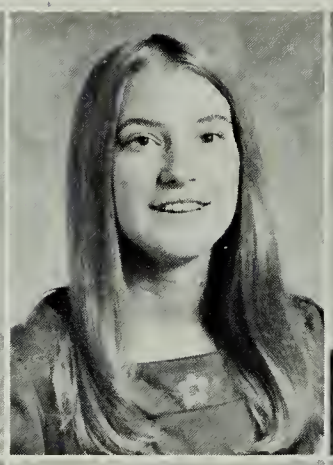

Pat Rock

Bruce Rock

Bill Sanford

Herbert Schools

Calvin Scott

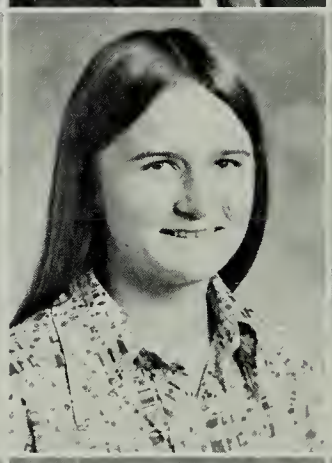

LuAnn Smith

Sallie Smith

Vivian Sorrell

Vernice Stowers

George Sydnor

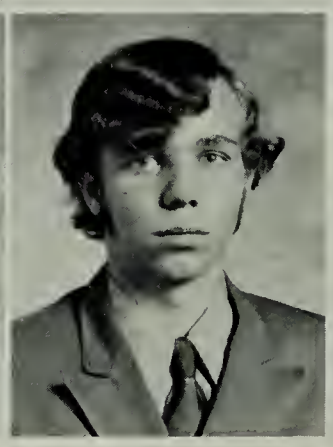

Wayne Talley

Bobby Taylor
Sandra Thrift
Nathaniel Thomas
Michael Vandeloecht

Patty VanMeter
Doris Veney
Janet Veney
Peggy Veney

Rachel Veney
Bill Walker
Nancy Walker
Robert Walston

Sharon Waterfield
Tommy Wellford
Holland Withers
Connie Wood

Joslyn Wood

# *Sophomores — "Moments To Remember"*

SOPHOMORE CLASS OFFICERS: Peggy Crowder, Reporter; Debra Dodson, Treasurer; Betty Lewis, Secretary; Cindy Bowen, Vice President; Sharon Wilkins, President.

Sue Alderman
Kathy Ambrose
Curtis Arthur
Marian Ball
Andy Barber

Debbie Barrack
Carolyn Blue
Brenda Bowen
Cynthia Bowen
Lynwood Bowis

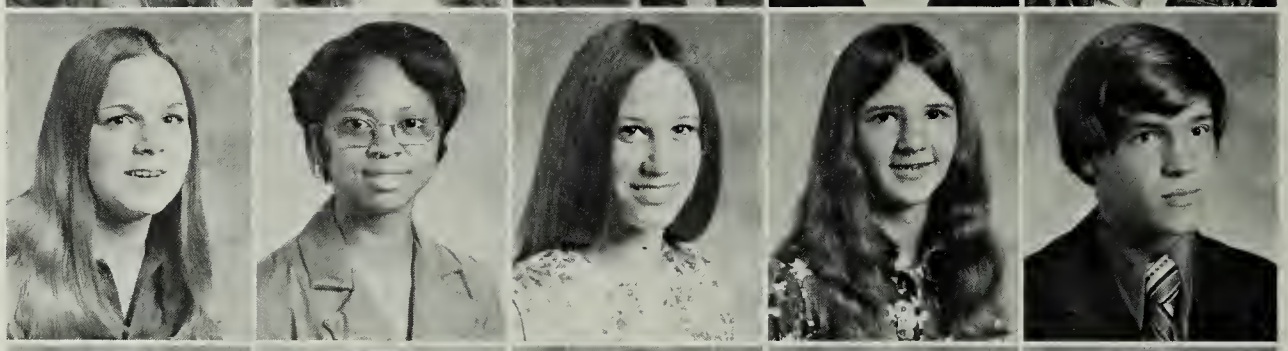

Donna Sue Brann
Josh Burrell
Elizabeth Carter
Bonnie Clark
Shirley Clark

Garry Clayton
Nathaniel Clayton
Russell Conley
Peggy Crowder
Tommy Croxton

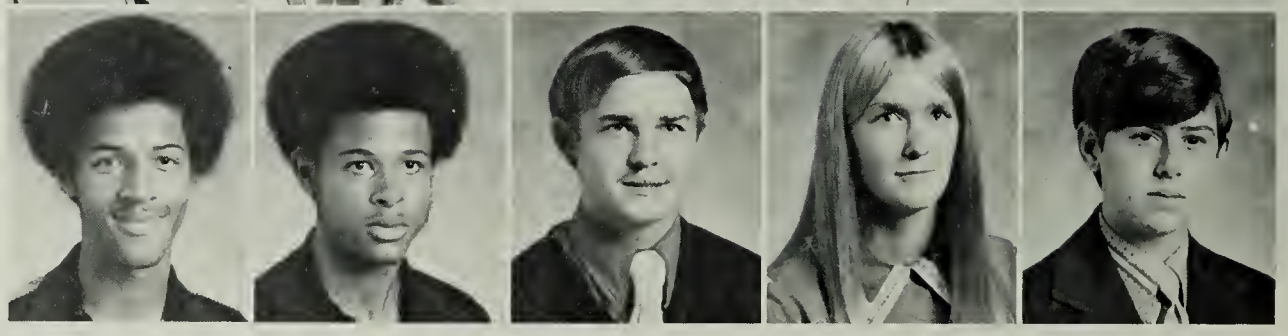

Brenda Dameron
Harold Delano
Debra Dodson
Paulette Dodson
Charlotte Douglas

Mark Dungan
Cecia Dunaway
David Eason
Joyce Fallin
Rick Farmar

William Fauntleroy
Mary Beth Fidler
Lusanne Forrest
Mark France
Billy Franklin

Cathy Gallagher
Joseph Gallagher
Mike George
Rodney Gordon
Thurmond Grimes

Danny Hanks
Danny Harper
Debra Headley
Jane Headley
Cheryl Henderson

Kathy Hertling
Brenda Hinson
Frank Hinson
Donna Ingraham
Maxine Jackson

Roslyn Jackson
Allen Jenkins
Pam Jenkins
Shirley Jenkins
Julian Jeter

Robert Jones
Audie King
Dale King
Carry Knight
Arlene Lewis

Betty Lewis
Jimmy Lewis
Marilyn Lewis
Martha Lewis
Paul Mackey

Lewis Mahan
Steve Marks
Jayne Martin
Charlotte Newton
Iris Norris

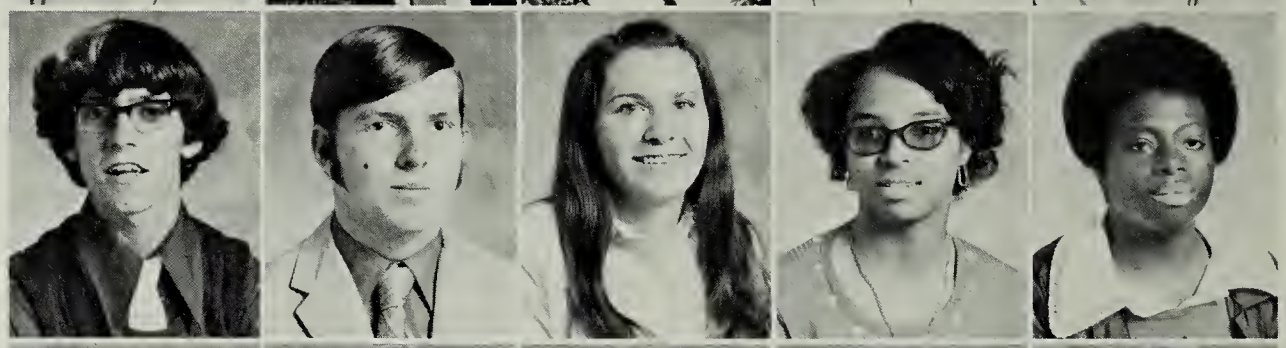

Georgia Packett
Joanne Stevens
Kathy Packett
Matthew Packett
Barbara Parsons

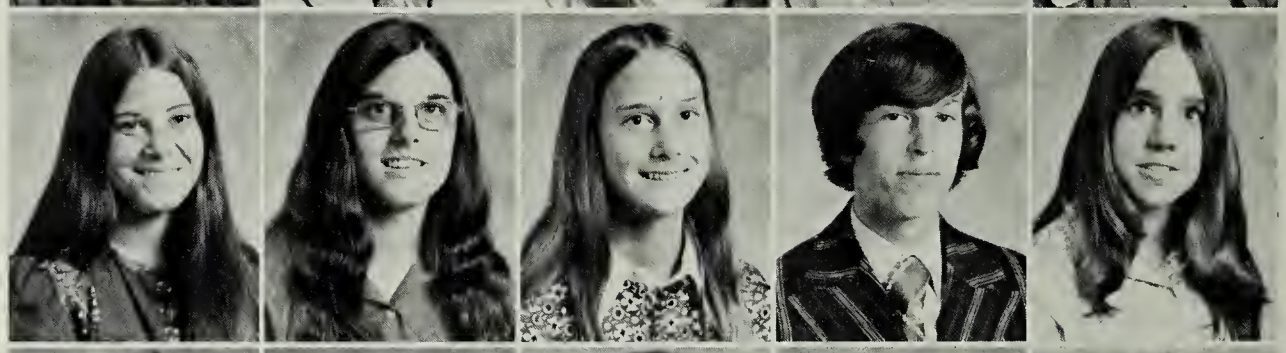

Jay Pierce
Lynwood Pierson
Wanda Pinn
Frank Reed
Peggy Rich

Tyrone Rich
Vera Robinson
Joan Sanders
Gail Self
Chris Seward

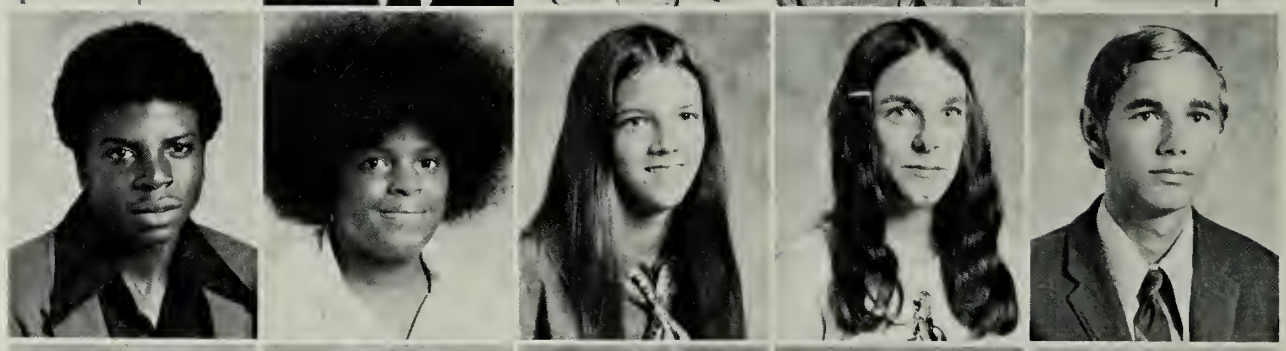

Carrie Smith
William Smith
Jennifer Sullivan
Dusty Swann
Anthony Taylor

# *Class Of '75; Eager And Spirited!*

Marjorie Taylor
Janet Thomas
Jerry Thomas
Nelson Thomas
Roxanne Thrift

Sue Thrift
Johnny Tuck
Paul Vanlandingham
Alvin Veney
Barbara Veney

David Veney
Juanita Veney
Peggy D. Veney
Phyllis Veney
Sharon Wilkins

Adrienne Wood
Jennifer Woolsey
Estelle Yerby
Jacqueline Yerby
Vernon Yerby

Mark and Rick aid Cindy.

Elizabeth enjoys herself in homemaking.

FRESHMAN CLASS OFFICERS: Sophronia Baylor, President; William Corbin, Vice President; Irene Burrell, Secretary; Karen Jackson, Treasurer; Kay Lewis, Reporter.

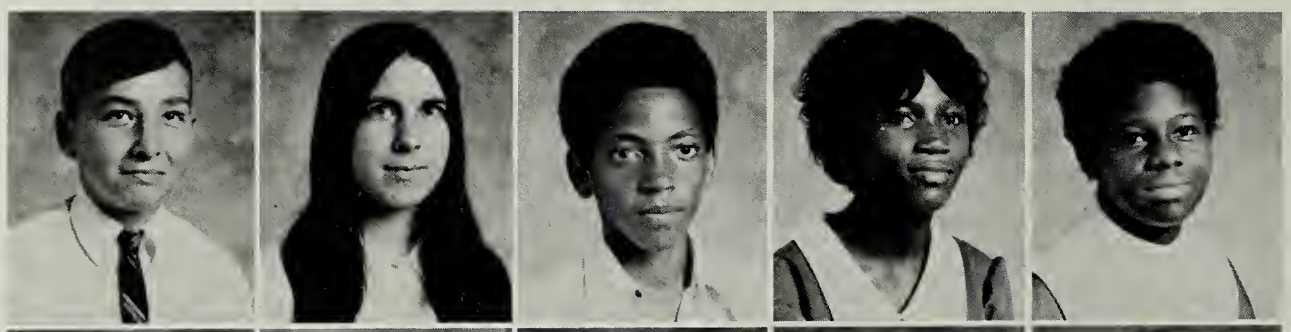

Raymond Allen
Darlene Balderson
Oscar Ball
Regina Ball
Bernice Barber

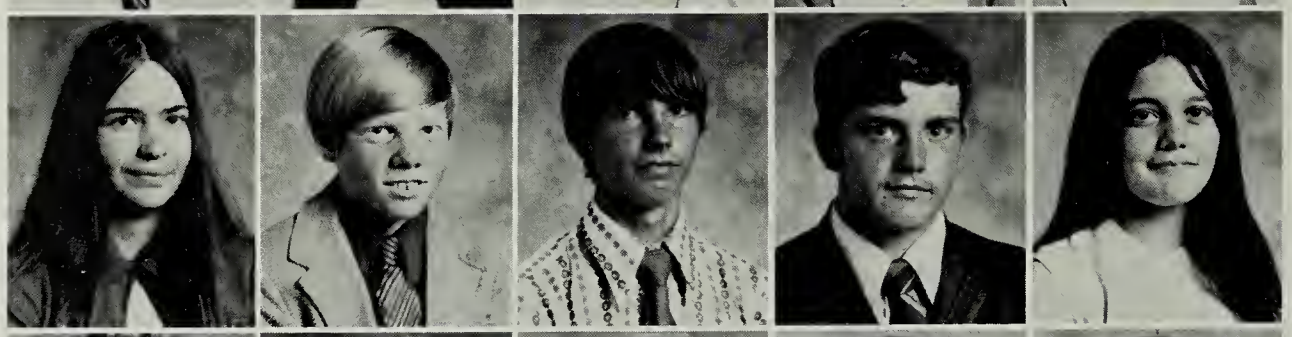

Dale Barrack
Wayne Barrett
Ronnie Baughan
Russell Baughan
Teresa Baughan

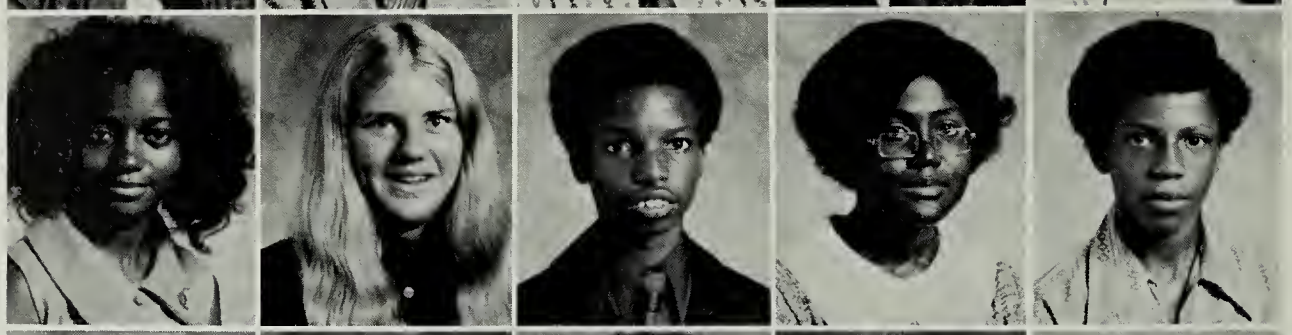

Sophronia Baylor
Barbara Bell
Dennis Bouie
Joyce Brooks
Stanley Brooks

Maurice Brown
Rusty Brown
Joyce Bryant
Patricia Bryant
Irene Burrell

Everette Butler
Gwen Clark
Iris Clarke
Darnell Clayton
Dora Coates

# *Freshmen — "We've Only Just Begun"*

Jimmy Combs
William Corbin
Cynthia Courtney
Gloria Croxton
Linda Dameron

Charlotte Dandridge
Timmy Dart
Jerry Davis
Tim Davis
Danny Delano

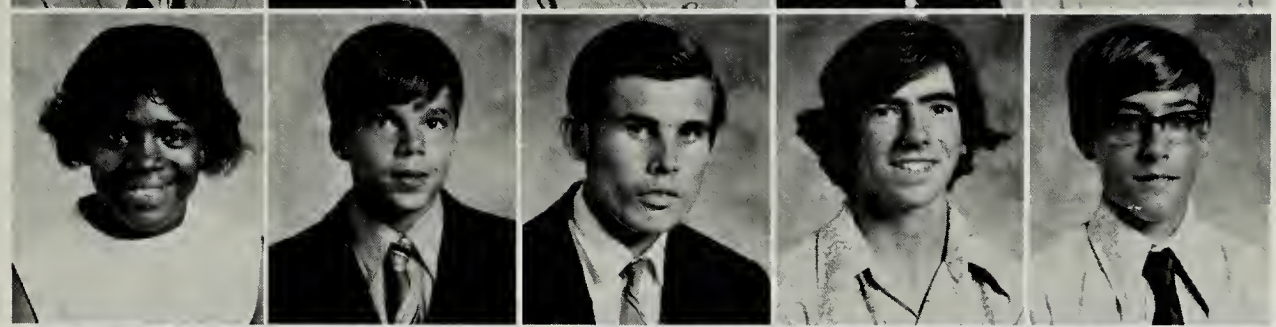

Charlotte Dodson
Cathy Douglas
Phyllis Dunaway
Paul Dungan
Betty Eason

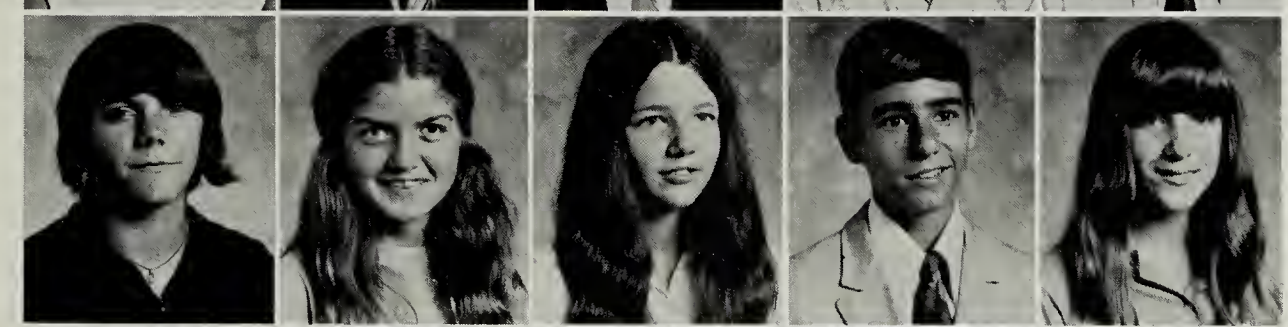

Belinda Elmore
Cassandra Elmore
Cheryl Elmore
Robert Fergurson
Georgia Fletcher

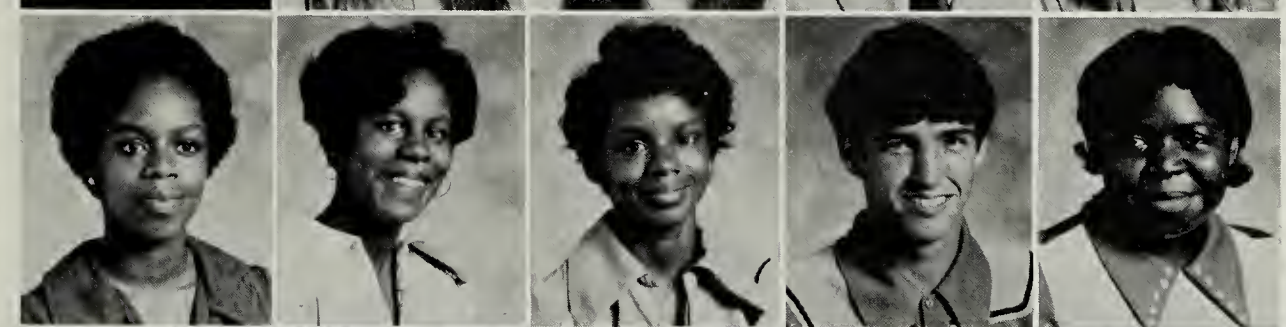

Bonnie France
Keith Franklin
Ralph Gordon
Karl Grimes
Jim Hall

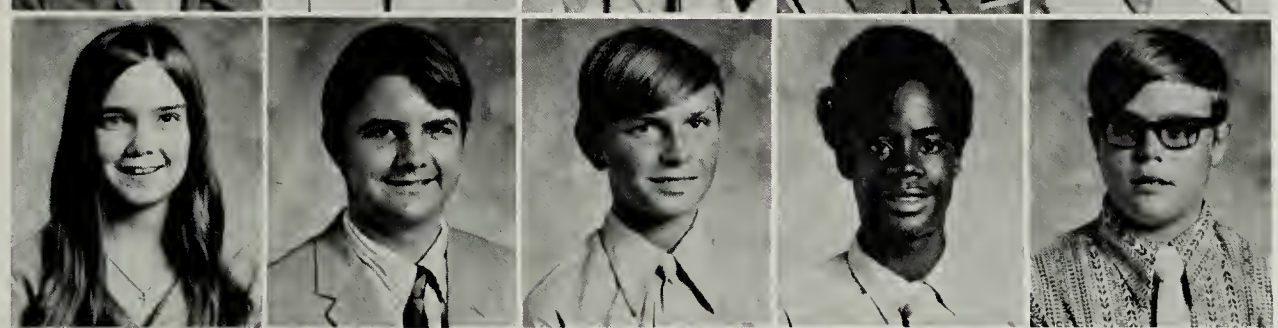

Gary Hamblin
Ansley Haynes
Jean Hinson
Richard Hinson
Karen Jackson

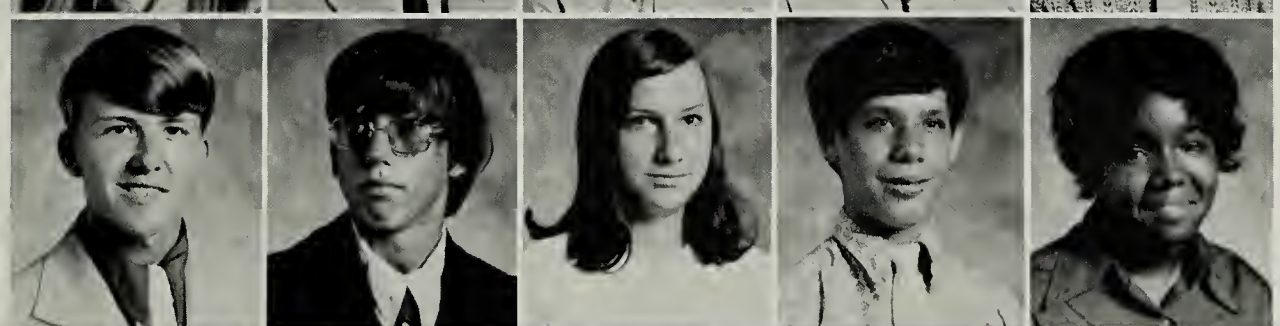

Otis Jackson
Jeffrey Jenkins
Nancy Jenkins
Joanne Johnson
Thomas Johnson

Timothy Johnson
Adrian Jones
Annie Lou Jones
Billy King
Annie Laws

James Laws
Lenora Lee
Wanda Levere
Waverley Levere
Kaye Lewis

# *A New Beginning*

Isidore Liverpool
Jeanie Loudenslager
Connie Lucas
Tommy Mahan
Deidre Maiden

Norman Maiden
Ronald Marks
Roscoe McCall
Jimmy Minor
Clementine Monroe

Marty Mothershead
Barbara Newton
Gwendolyn Packett
Janie Packett
William Packett

Jeffrey Parker
Vincent Parsons
Robert Phillips
Danny Pierson
Susan Powell

Keith Ragsdale
David Reams
Frank Reese
Leland Richards
Willie Roane

Anthony Robinson
Butch Rock
Randy Rock
Lane Sanders
Mary Bev Sanford

Andrea Schools
Cindy Scott
Constance Scott
Butch Self
Keith Self

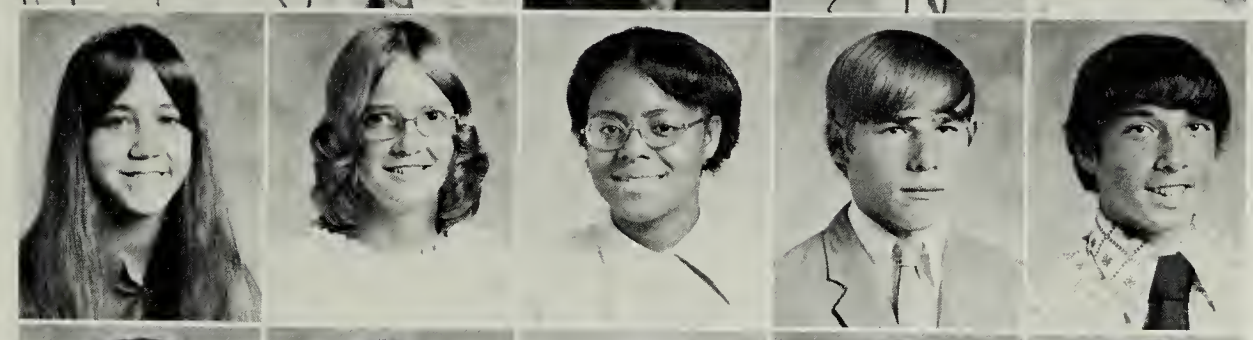

Mickey Self
Debra Settle
Darrell Shelton
Sara Smith
John Sorrell

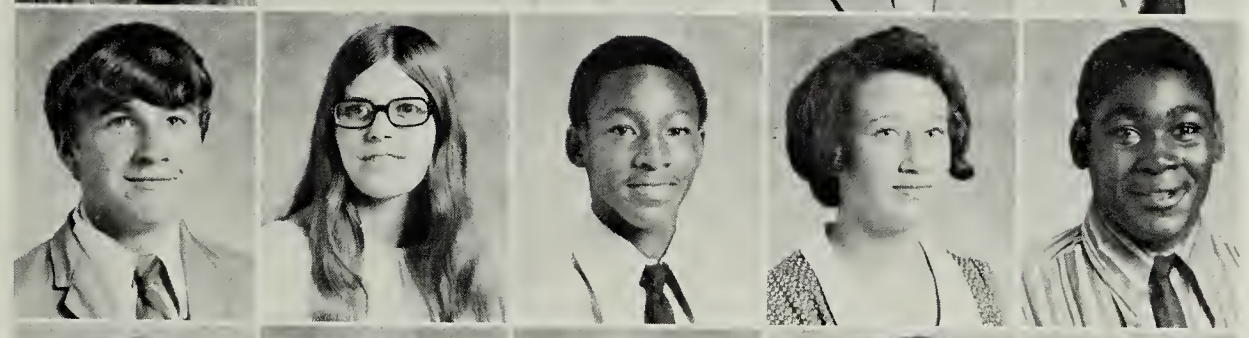

Maurice Sumiel
Betty Taylor
Stan Terhune
Susan Turner
Barry Veney

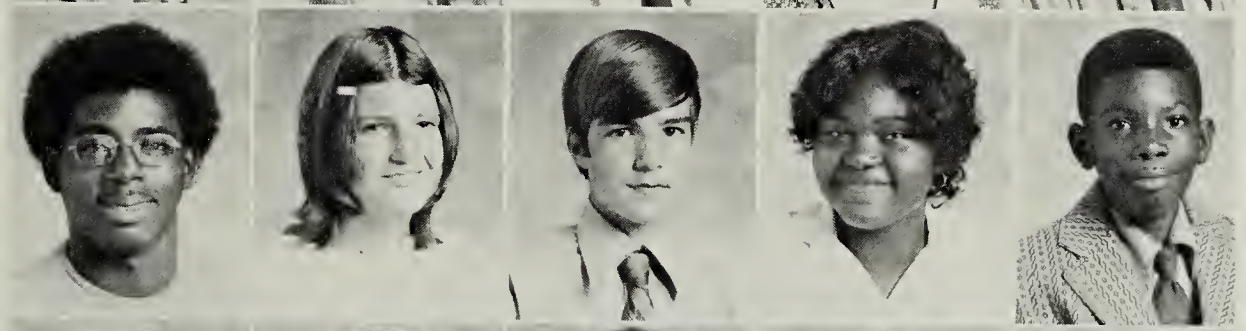

Celeatha Veney
Cindy Veney
Corethea Veney
Elenore Veney
Gail Veney

Young Raiders are ready for action.

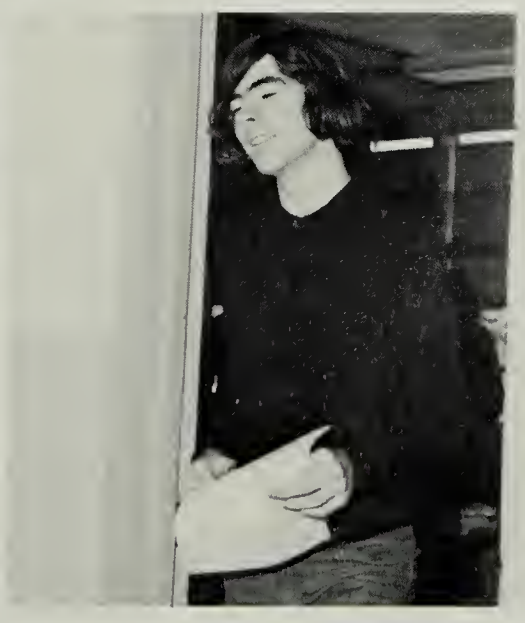

Tim is late for class again.

James Veney
Julia Veney
Mae Veney
Patricia Veney
Peggy Veney

Regina Veney
Rosemary Veney
Pam Vicik
B. J. Walker
Tyler Walker

Karen Ann Waterfield
Carroll Wilkins
Betty Woolard
Gregory Woolard
Tony Wormley

# *Class Of '76 Grows Aware Of Things To Come*

Carroll and Danny are co-captains of the J.V. Football squad.

# *Senior Statistics*

BETTY ALTAFFER — NEDT Award 1, 2; FHA 8; SCA 8, 2; SCA Scrapbook 2; Glee Club 1, 3; Beta Club 1, 3; Science Club 1, 2; Newspaper Staff 1, 2, 3, 4; Exchange Editor 4; Perfect Attendance 8, 1, 3, 4; Newspaper Clinic 3; SCA Student Exchange 2; VA SCA High School Forum 1.

IRIS ANDERSON — FHA 8; Class President 8; Band 4; Stagehand of One Act Play 3.

RONALD E. BACOTE — Degree Team 2; Public Speaking 1; 4-H Club 8; FFA 8, 1, 2, 3; Band 2, 3, 4; Science Club 2; Library Club 2, 3; Safety Patrol 8, 2.

DEAN BAREFORD — B Honor Roll 3; FFA 8, 1, 2, 3, 4; President 3, Vice-President 4; Science Club 8, 2; 4-H Club 8; SCA Home Representative 3; Madrigals 4; J.V. Football 8, 1; Varsity Football 1, 2, 4; Varsity Baseball 1, 2, 3, 4; Perfect Attendance 1, 3; Senior Play — "Mr. Wheeler" 4.

JOANNE BARRACK — FHA 8, 9; FBLA 3, 4; Annual Staff 4; Track 1; Basketball 1; Softball 2; Class Officer — Reporter 8; Secretary 2; Senior Play — Publicity Committee.

KAREN BARRACK — FHA 2; FBLA 3; Library Club 8.

ELSIE BAYLOR — A Honor Roll 9; FHA 8, 1, 2; Secretary 2; SCA 8, 1, 2; Reporter 2; Secretary 4; 4-H 8, 2; Newspaper Staff 1; Drama Club 1; Captain of Cheering Squad 3; Band Pom Pom Girl 8; Majorette in Band 9; Senior Play — "Ada" 4; One Act Play 3.

BETSY JONES BRANN — DECA 2, 3, 4; FHA 8; Glee Club 1, Library Assistant 2; Newspaper Staff 2, 3; Basketball 1, 2; Class Officer Treasurer 8.

WAYNE BRANN — FFA 1, 2, 3, 4; DECA 1, 2, 3; 4-H Club 8; Safety Patrol 8; Science Club 8; FFA Shop Judging 1st-School, 2nd-Federation 3; DECA Contest — ADVERTISING 1st-3.

ERNEST BROOKS — 4-H Club 8; Safety Patrol Club 8; FFA 8; Perfect Attendance 8; Senior Play 4.

CALLIE BROWN — FHA 8, 9; Beta Club 2, 3, 4; Perfect Attendance 3, 4; Class Officer, Reporter 3; Safety Patrol Member 10; Usher for Senior Play 4.

BEVERLY FAYE CLARKE — B Honor Roll 2; 4-H Club 8; Glee Club 1; FBLA 2, 3, 4; SCA Homeroom Representative 2; Annual Staff 4; Manager of Track 2; Office Assistant 4.

VANESSA SCHOOLS CLARKE — FBLA 2, 3, 4; FHA 8; Vice President 4; 4-H Club 8; Glee Club 1, 3; Library Club 3, 4; Secretary 4; Newspaper Staff 4; Annual Staff Assistant Advertising Manager 4; Softball — Catcher Lettered 1, 2, 3; Library Assistant 3, 4.

WANDA CLARKE — B Honor Roll 1, 3, 4; Science Club 1, 2, 3, 4; Beta Club 2, 3, 4; FHA 1; Annual Staff 1, 2, 3, 4; Newspaper Staff 1, 2, 3, 4; Glee Club 1, 2; Madrigals 2, 3, 4; Band 3, 4; Basketball, Assistant Manager and Scorekeeper 1; Basketball, Assistant Manager 2; Basketball Manager 3; Perfect Attendance 1; Senior Play "Jeannie" 4; Forensics, 3rd in District 2; Class officer, Secretary 3; Clinic Assistant 1, 3, 4; Creative Writing, School Winner — Short Story 2; Science Club, Honorable Mention 3.

JAMES COATES — DECA I 1; FFA 8, 1, 2; Football 3; Captain 4.

JANE COATES — B Honor Roll 8, 2, 3; A Honor Roll 1; Annual Staff Editor 4; Clinic Assistant 4; FBLA 3, 4; FHA 8; Basketball 1, 2; Softball 1, 2, 3; Track 1, 2; Perfect Attendance 8, 1, 2, 3; Senior Play "Yvette" 4; Class Officer Treasurer 2, Reporter 4.

WILLIAM COLE — FFA 8; SCA 4; Representative 3, 4; JV Football 8; Track 3; Perfect Attendance 4; Bus Driver 4.

DIANE CORBIN — Library Club 4; Science Club 4; Band 8, 1; FHA 8, 1; Perfect Attendance 8, 1, 2.

RICHARD CROXTON — Beta Club 2, 3, 4; Music Club Madrigal 8, 1, 2, 3, 4; Science Club 1, 2, 3, 4; SCA 3, 4; Glee Club 8, 1, 2, 3, 4; Newspaper Staff 8, 1, 2, 3, 4; Library Club 4; Senior Play, "Miles" 4; Forensics Winner in District 2, 4; Debate Winner in District 4; Senior Class President; One Act Play 8, 1, 4; Wildlife Essay Winner.

ANDREW DART — B Honor Roll 3, 4; Beta Club 1, 2, 3, 4; Library Club 4; Science Club 2, 3, 4; Safety Club 8; Track 3, 4; Baseball 3, 4; Basketball 3; Perfect Attendance 1, 2.

VIRGINIA DAWSON — B Honor Roll 8, 3, 4; FHA 8; Glee Club 8, 1, 3; Science Club 2, 3, 4; Cheerleader 1; Class Officer President 8; Senior Play Publicity Committee; Library Assistant 4; Newspaper Staff 4.

LAURA DUNAWAY — B Honor Roll 2, 3, 4; FHA 8, Reporter 1; FBLA 2, 3, 4; Vice President 4; Annual Staff 4, Business Manager 4; Clinic Assistant 4; Basketball 1; Track 1, 2, 3, 4; Lettered 1, 2, 3, 4; Captain 4; Softball 1, 2, 3, 4; Lettered 3, 4; District 1, 2, 3, 4; Perfect Attendance 2.

DANNY DUNGAN — NEDT 1, 2; Beta Club 1, 2; Library Club 8, 1, 2; Science Club 2, 3; JV Football 8, 1; JV Basketball 8, 1, 2; Varsity Football 1, 2, 3, 4; Track 1, 2, 3; Newspaper Staff 8, 1, 2; Senior Play Publicity Committee 4.

# *Senior Statistics*

JAYNE EDWARDS — A Honor Roll 1, 2, 3, 4; NEDT Achievement Award 1, 2; Beta Club 1, 2, 3, 4; Science Club 2, 3; Reporter 2; Science Fair, Chemistry 3; Newspaper Staff 1, 2, 3, 4; Assistant Editor 3; Editor 4; Glee Club 1, 3; Madrigals 3; Music Letter 3; Senior Play Publicity Committee 4; Forensics 2, 3; District Prose Winner 2; Creative Writing 2, 3; NCTE Award Nominee 3.

OGLE FORREST — FFA Shop Judging Contest 1st Place 1; FFA 8, 1; 4-H 8, 1; JV Basketball 1, 2; Varsity Basketball 2, 3; Varsity Track 1, 2, 3.

EDWARD FRANKLIN — FFA 8, 1; 4-H 1; Track 8; Perfect Attendance 1, 2, 4; Automotive Class President 4.

GREGORY GAY — NEDT Awards 1, 2; Forensics 2nd in District 2, 1st in District 4; FFA 8; Beta Club 1, 2, 3, 4; SCA 2, 3; Science Club 2, 3, 4; Track 1, 2, 3, 4; 4th in District 2; Publicity Committee for Senior Play 4; Forensics Prose 2, 3, 4; District 2nd in 10th, 1st in 4th year; Class Officer, Vice President 1; President 2; FFA Treasurer 8; Beta Club Vice President 3; FFA Shooting Match 3rd 8.

IRMA HANNOND — FHA 8, 4; Science Club 2; FBLA 3, 4; Library Club 4; Newspaper Staff 4; Annual Staff 4; Basketball 2, 4; Softball 8, 1, 2, 3, 4; Captain 4; Track 1, 2, 3, 4; Perfect Attendance 8, 1, 2, 3, 4; Senior Play Publicity Committee 4.

LINDA HANKS — Music Letter 3; FHA 8; 4-H 8; SCA Homeroom Representative 1; Office Assistant 2; FBLA 3, 4; Glee Club 3; Annual Staff 4; Office Assistant 4; SCA Homeroom Representative 4; Track 1; Perfect Attendance 2, 3, 4; Senior Play, "Meg"; Class Officer Vice President 2; 1st Runner Up in Queen's Court 1.

BILLY HARPER — DECA Student of the Year 3, 4; State Farmer 4; FFA 1st in Public Speaking 3; FFA 8, 2, 3, 4; DECA 2, 3, 4; FFA Vice President 3; DECA Vice President 3; Safety Patrol 8, 1, 2, 3; Science Club 8, 1; Glee Club 8, 1, 2, 3; 4-H Club 8, 4; JV Football 8; Football 1, 3, 4; Track 1, 2, 3, 4; Manager 2, 3, 4.

GLORIA HARPER — FHA 8, 1; Library Club 3, 4; Beta Club 4; Science Club 3; FBLA 3, 4; 4-H Club 8, 1; Perfect Attendance 3; Library Club Vice President 4; FBLA Reporter 4; Annual Staff 4; Library Assistant 3, 4; Newspaper Staff 3, 4; Assistant Helper in SCA 2.

BETH HAYNES — Glee Club 3; Library Club 3, 4; FHA 8; Science Club 2; Cheerleader 1, 2; Perfect Attendance 1, 4; Senior Play Publicity Committee 4; Library Assistant 1; Class Treasurer 1.

JIMMY HAYWOOD — DECA Job Interview, 2nd Place 4; B Honor Roll 3; President of DECA 4; Perfect Attendance 2, 4.

PEGGY HEADLEY — B Honor Roll 3; FBLA 2, 3, 4; Historian 3; President 4; FHA 8; SCA Homeroom Representative 3; Annual Staff 4; Co-Editor 4; Beta Club 3, 4; Perfect Attendance 1, 2, 3, 4; Class Officer, Reporter 2; Senior Play, "Lorraine" 4; Senior Play, Makeup 4.

ROBERT HEADLEY — NEDT Award 1, 2; Beta Club 1, 2, 3, 4; Science Club 2, 3, 4; FFA 8; Glee Club 8, 1, 2, 3, 4; JV Football 1; Varsity Football 1, 2, 3, 4; Perfect Attendance 8, 2, 3; Senior Play Student Director 4; Madrigals 2, 3, 4; Creative Writing 1; Wildlife Contest 8.

WILLIAM HUDSON — Beta Club 2, 3; NEDT 1, 2; Science Club 3; B Honor Roll 2; Class Officer, Vice President 3; Treasurer 4; Glee Club 8; SCA Representative 1, 2; Science Club 1, 2, 3, 4; JV Football 8; Varsity 1, 2, 3; Basketball 8, 1; Track 2, 3; Perfect Attendance 1, 2, 3; Senior Play Publicity Chairman 4; Debate Team 3.

DORIS KING — Glee Club 1; Science Club 2; FHA 8, 1; FBLA 4; 4-H Club 8.

ELIZABETH KING — NEDT 1, 2; Library 1, 2, 3, 4; Newspaper Staff 3, 4; Beta Club 2; Science Club 3, 4; Glee Club 3; Track Team 1, 2, 3; Senior Play Publicity Committee 4; Safety Slogan Winner 1, 2.

LINDA KING — B Honor Roll 2; FHA 8, 1; FBLA 3, 4; Secretary 4; Annual Staff 3, 4; Senior Play, "Lisa" 4.

PATSY LANDMAN — Annual Staff 4; FBLA 3, 4; Basketball 1; Annual Staff 3.

MARY LAWS — Library Club 4.

ANNETTE LEE — FHA 1; Perfect Attendance 8; Office Assistant 4.

PAM LEWIS — FHA 1, 2, 3; Glee Club 3; Perfect Attendance 3.

CAROLYN LUCAS — SCA Club 1; Cheerleader 1; Library Assistant 1; Newspaper Staff 1; Senior Play Publicity Committee 4; 4-H Club 2; Band 3, 4.

O'DELL MAIDEN — Baseball 8; Basketball 8, 1.

MARTHA MANN — Wildlife Essay Contest Winner 8; Library Club 1, 2; Science Club 2, 3, 4; Reporter 4; Beta Club 3, 4; Basketball 1, 2; Senior Play Publicity Committee 4; B Honor Roll 3, 4.

BONNIE MARKS — FHA 4; Health Aides 3.

DIANE MORRIS — Music Letter 4; Track Letter 4, 5; 4-H 2, 3, 4; FHA 1; Glee Club 1, 2, 3, 4; Madrigal 2, 3, 4; Student Entertainers 4; President Glee Club 3; Safety Patrol 1; Track Team 4, 5; Captain 4; Track Meet, 1st in High Jump; 3rd in Relay; Class Officer, Treasurer 3.

MARK PACKETT — NEDT Award 1; 3rd Place in Biology Science Fair 8; Glee Club 8, 1, 3; Science Club 2, 3; Managing Editor of Rappahannock Yell 4; Make-up Artist 1, 2, 3; JV Football 8, 1; JV Basketball 8, 1; Varsity Football 1, 3; 4-H Club President 8; Class Officer, President 1; Member of the Student Exchange.

MICHAEL PACKETT — 4-H Club 8; Glee Club 8; SCA 2; Science Club 2; JV Basketball 8, 9; Varsity Football 1, 2, 3, 4; Track 1, 2, 3; 2nd in State Track Meet 1; 1st Place Regional Meet 2, 3; First in District Meet 1, 2, 3.

BOBBY PEMBERTON — Beta 1, 2; Library Clubs 2, Treasurer 2; Newspaper 1, 2, 3, 4; SCA 2, 3, 4; Science Club 1, 2, 3, 4; Vice President 2; Treasurer 4; JV Basketball 8, 1, 2; Football 3, 4; Baseball 2, 3, 4; Captain 4; Class Officer, Vice-President 4.

GREGORY PIERSON — NEDT Award 1, 2; B Honor Roll 1, 2, 3, 4; President 4; Music Club 3; Science Club 1, 2, 3, 4; SCA 1, 2, 3, 4; Vice President 4; Football JV 8, 1; Varsity 2, 3, 4; Co-Captain 4; Basketball JV 8, 1; Varsity 2, 4; Track 1, 2, 4; Baseball 1, 2, 4; Perfect Attendance 1; Senior Play Student Director 4; Class Office Vice-President 8; Boys State 3; Listed in Who's Who Among American High School Students 3, 4.

JIMMY PRILLAMAN — 4-H Club 8, 1, 2; FFA 8, 1, 2; Glee Club 8, 1; General Mechanics 2, 3.

BARBARA SALZIG — FBLA 2, 3, 4; Safety Patrol 2; 4-H Club 8; Annual Staff 4; Physical Fitness Award 2; Perfect Attendance 4.

GARY SANDERS — B Honor Roll 1, 2, 3, 4; SCA Achievement Pin 4; Glee Club 1; Beta Club 1, 2, 3, 4; Newspaper Staff 1, 2, 3; Science Club 2, 3, 4; Library Club 3, 4; SCA 3, 4; JV Football 1; JV Basketball 1; Varsity Football 2, 3, 4; Lettered 3, 4; Varsity Baseball 2, 3, 4; Lettered 3, 4; Class Officer President 3; Secretary 4; Science Club President 4.

PHIL SANDY — A Honor Roll 2; B Honor Roll 3; Glee Club 8; Beta Club 2, 3, 4; Reporter 3; Treasurer 4; Science Club 4; Scorekeeper for All Sports 2, 3, 4; Perfect Attendance 4; Senior Play, "Alvin"; One Act Play 4; Newspaper Staff 4.

CATHY SANFORD — FHA 4; Library Club 2, 3, 4; Science Club 2; Safety Patrol 1; SCA 3; Softball 2; Track 1, 2; Senior Play Publicity Committee.

SANDRA SCOTT — B Honor Roll 8, 1, 3; Library Club 1, 2, 3; Reporter 2; SCA 8, 2, 4; Science Club 2; Basketball 2; Track 1, 2; Perfect Attendance 8, 3, 4; Senior Play Publicity Committee 4; Class Officer Secretary 8; Reporter 9.

DEBBIE SELF — FHA 8, 1, 4; President 4; FBLA 2, 4; Library Assistant 2, 4; Annual Staff 4; Newspaper Staff 4; Softball Assistant Manager 1; Softball Manager 2.

DAVID SENTER — Perfect Attendance 4; Science Club 4.

HOWARD SMITH — FFA 8, 1, 2; Football 2; Track 1, 2, 3; Perfect Attendance 8, 1, 2; Auto Mechanics 3, 4.

PAUL SMITH — B Honor Roll 1; FFA 8, 1, 2, 3, 4; 4-H Club 8; Science 1; JV Basketball 8, 1, 2; Varsity Basketball 3, 4; Varsity Baseball 2; JV Football 8, 1; FFA Degree Team 3, 4; FFA Federation President 4; FFA Shop Judging 4; FFA Public Speaking 3rd Place 2, 3.

PENNY SMITH — DECA Club; Physical Fitness Award 2.

CALVIN SORRELL — B Honor Roll 8, 1; SCA Club; President 4; Treasurer 3; Drama Club 1; Basketball 1, 2, 3, 4; Captain 4; Baseball 1; Perfect Attendance 8, 1, 2, 3; Senior Play Music Assistant 4; Vice-President of Junior NAACP.

EARL STOWERS — DECA Club 4; Senior Play Publicity Committee.

LABARON THOMPSON — 4-H Club 8, 1; Band 1, 2, 4; Office Assistant 4.

SHIRLEY THOMPSON — B Honor Roll 4; Library Club 3; FHA 8, 1; Science Club 2; Senior Play, "Terrie" 4.

ERNEST VENEY — 4-H Club 8, 1, 2; DECA Club 3, 4; Safety Patrol 8, 1; Baseball 2; Perfect Attendance 2, 3; Senior Play "Vince" 4; DECA Treasurer 3.

JONATHAN VENEY — Track Score Keeper 4; Senior Play Stage Technician.

WAYNE VENEY — DECA Club 2; FFA Club 8, 1; Auto Mechanics 3, 4.

BRENDA WALKER — FBLA 2, 3, 4; FHA 8; Glee Club 1, 2, 3, 4; 4-H Club 1; Softball 3; Track 2; Senior Play, "Heidi" 4; Class Officer, Secretary 1; Cheerleader 3; Office Assistant 4.

MARY WILLIAMS — FHA 1; DECA 2, 3, 4; Secretary 3; Vice-President 4; Glee Club 3; FBLA 3, 4; Secretary 4; District 1st Place — Public Speaking 3; District 3rd Place — Public Speaking 4; Senior Play "Ellen" 4.

HENRY WOOLARD — FHA 8, 1; 4-H Club 8, 1; DECA 1; Safety Patrol 2; FFA Shooting Match 8, 1; Senior Play Stage Hand; Auto Mechanics 3, 4.

JANIE WRIGHT — NEDT Award 2; Beta Club 1, 2, 3; Newspaper Staff 1, 2, 3, 4; Glee Club 3; Science Club 2; Basketball 1, 2, 3; Track 1; Perfect Attendance 3; Senior Play Publicity Committee 4.

WILLIAM RHODES — SCA Member

CONNIE VENEY — SCA Member

# SENIORS AUTOGRAPHS

Peggy Headley
Linda King
Debbie Self
Andrew Dart
Patsy Lanaman
Laura Dunaway
Betsy Jones Brann
Beth King
Ronald Balote
Barbara Reed
Betty Altaffer
Ernest Brooks
Wanda Clarke
Gary Sanders
Elsie Taylor
Phil Sandy
Jimmy Hyland
Sandra Scott
James Coates
Carolyn Lucas
Brenda Walker
Cathy Sanford
Paul Smith
Barbara Salzig
Ogle Forrest
Martha Dean
Gregory Fort
Richard Clifton
Bonnie Marks
Robert (Bill) Headley, Jr.
David Sanders
Mary Lee Williams
Howard Smith
Hayne Brann
Janie Wright
William Rhodes
Karen Barrack
Dean Barford
Linda Sue Ford
Shirley A. Thompson
Gregory Pierson
George Edward Franklin III
James Prillaman
Anne Lee
Beth
Pamela Gayle Lewis
Bobby Pemberton
Virginia Sue Duncan
Danny Duncan
Mark Packett
Beverly Faye Clark
Ernest Veney
Wayne Veney
Michael Packett
Jane King
Earl Stowers
Henry Woolard
Penelope Smith
Calvin Sorrell
Diane Morris
Connie Veney
Joanne Barrack
Speedy Cole
Odell Maider
Jonathan Veney
Doris King
Shelia Carlisle
Chris Anderson
Callie Brown

*"Gonna Put It In The Want Ads"*

nch's Market
appah
Ask Any Girl
enter
pahannock, Va.
22560
Success?
serve
ou
g to Know You

Southern States
Warsaw
Cooperative Inc.
Raider rginia
lizer Se
and Farm S
How

Self Mo
Cl
ge Trucks
Phone: 394 2700

Rappahannock Ye

The Re
mit Th
S
Men Win District
Men
NIOR CLASS HONOR ROLL
Your Full Ser

esville, Va
enit
otor
and Gibson
A
8-Trac
and Ta
Schedule
H
ment
April
10—home—Colonial Beach
12—home—Northumberland
19—away—W & L
May
1—away—Lancaster
—King George

RHS Beta Travels—
RSAW
Ben Franklin
For The Extra
Specials
Degree Team Wins
Sea
Rice Oyster Co., I

# *ADVERTISEMENTS*

# SEARS CATALOGUE SALES MERCHANTS

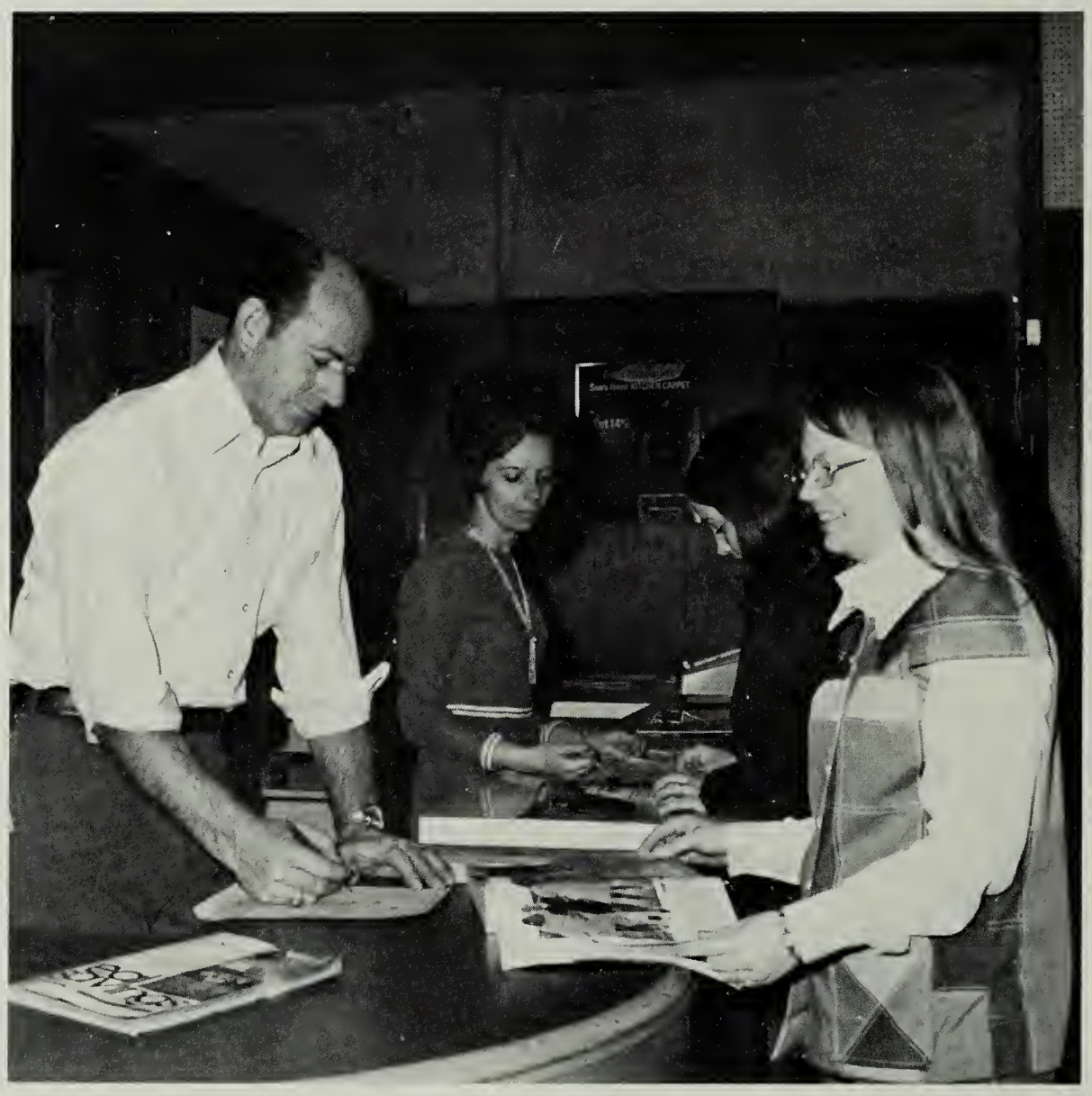

## TALMADGE M. KING

Business Phone 333-4005 Home Phone 394-3432
Warsaw, Virginia

# WARSAW DRUG STORE

Pharmacists
Dr. J. Samuel Davis
Dr. Boyd S. Clements

Warsaw, Virginia 333-4122

# AUTO TREAT DAIRY-ETTE DRIVE-IN

Home of
Big Three
Pizza Burger
Whopper Burgers
Apple Puffs
Box Lunches
Thick Shakes
Sundaes

Warsaw,
Virginia

Phone
333-8171





Good Luck Seniors

# BURNETT'S RESTAURANT

Jimmy & Mary Lou Burnett
Callao, Virginia

## KENT'S TREE SERVICE

Warsaw, Virginia 333-6202

## KENT'S TRAILER COURT

Warsaw, Virginia 333-6202

Greg, Billy, and Phil wait for the French test.

# FARMERS EQUIPMENT CENTER

Lawn Garden Equipment
Agricultural Parts and Service

Farnham, Virginia 394-2352

# GEORGE NOBLETT, INC.

Frigidaire Appliance
and
Pyrofax Gas Service
"We Service Everything
We Sell"

Kilmarnock, Virginia 435-1111

Go and Grow With

# SEE'N-O-AUTO PARTS

Wholesale Distributors

Warsaw, Virginia

333-6383 333-4400

# WESTERN AUTO

Wizard Appliances Wizard Batteries
Davis Tires-VITA Bicycles — Trueton Radios

Clinton Carlin — Owner

Western Auto

Warsaw, Virginia

# RICE OYSTER COMPANY

Simson, Virginia

394-2651

# VIRGINIA ELASTIC CORPORATION

Tappahannock, Virginia

443-3391

# VILLAGE MOTOR COMPANY

Ford Dealers Since 1927

Carroll Gallagher

Village, Virginia Phone 529-2780

# PET INCORPORATED

DAIRY DIVISION

Box 65 Warsaw, Virginia Phone 333-2511

# COLONIAL BEACH BEN FRANKLIN

BEN FRANKLIN STORE

Colonial Beach,
Virginia

Phone 224-6011

Ogle in the Library

MARTIN-SALE FURNITURE CO., INC.
Tappahannock, Virginia
443-2201 443-3131

DINSMORE AUTOMOTIVE
Complete Automotive Repairing
Warsaw, Virginia 333-2800

SANDY'S HARDWARE
Paints — Hardware Electrical — Plumbing
Callao, Virginia

Doris looks at last year's annual.

# NORTHERN NECK STATE BANK

Warsaw, Virginia

Phone 333-4066

No Service Charge
On
Checking Accounts

FDIC

Your
Full Service
Bank

# LEVI STRAUSS & CO.

Proud To Be a Part of

Warsaw, Virginia
Since 1953

# FLEET BROTHERS, INC.

Allis Chalmers
Massey Ferguson
Hartfield, Virginia

I.H.C. Trucks
New Holland
Phone 776-5000

# NORTHERN NECK CLEANERS

Alteration Storage
Night Depository Service
Two Hour Emergency Cleaning Service
Tuxedo Rentals Laundry Service

Plant and Office Located
in Callao, Virginia 529-2600

Warsaw Branch
116 Main Street 333-5494 Warsaw, Virginia

# NORTHERN NECK TIRE RECAPPING, INC.

Warsaw, Virginia 333-2755
Kilmarnock, Virginia 435-1810

ROBERT GENE CLARK

# LUMBER MANUFACTURER

Will Buy Timber
Firewood For Sale — Delivered

Route 2, Box 224
Warsaw, Virginia
333-4525

Better Groceries at

# WARSAW SUPERMARKET

# PARR'S TV

Zenith
Sales and Service

Haynesville, Virginia
333-7493

## THOMAS BARBER SHOP

Farnham, Virginia 394-3474

## THE SIDE-DOOR

Gifts & Accessories Tappahannock, Virginia

## WARSAW ARCO

208 East Main Street Warsaw, Virginia
Sharon J. DeFederico

## B&B LUNCH

Warsaw, Virginia 333-5813

## UNIVERSAL T.V. SALES AND SERVICE

Authorized RCA and Motorola Service Station
Colonial Beach, Virginia

## THRIFT'S WATCH SHOP

Repairs Watches and Clocks
Colonial Beach, Virginia

## KERMIT THOMAS' STORE

Route 3, Warsaw, Virginia Phone 394-3184

## LEWIS GROCERY

Tidewater, Virginia

## R. HYATT HEADLEY

Callao, Virginia 529-3000

## JACK'S ROOFING AND SIDING CO., INC.

Aluminum Siding and Roofing
Warsaw, Virginia 333-4181

Calvin, Otis, Carrie, and Shirley take time out for a snack.

Sophomores at the Pep Rally.

## PEOPLES DRUG STORE

Montross, Virginia 493-3750

## BUNNY BURGER

Montross, Virginia 493-6912

## VILLAGE SEED SERVICE

Oliver Farm Equipment Robert Brann

Village, Virginia Phone 529-2826

## USRY'S INC.

Mobile Homes — New and Used

Village, Virginia 529-3705

Doretha and Joyce clean the boards.

The Rappahannock River bridge.


Towne and Countrye Ltd.

Tappahannock, Virginia

## DAW THEATER

Tappahannock, Virginia

## WARSAW GULF

Service Station Warsaw, Virginia

## CENTERVIEW AUTO-REPAIR

General Auto Repairing

529-3350 Callao, Virginia

## NEALE'S GARAGE

Texaco Products

529-2641 24-Hour Service Callao, Virginia

## BRYANT'S BEAR SERVICE

Route 2, Warsaw, Virginia 333-4784

## BUSH'S BARBER SHOP

Lively, Virginia

# PEPSI COLA BOTTLING COMPANY

Warsaw, Virginia
333-4140

## HAYNIE SUPPLY

Route 3, Warsaw, Virginia 394-2121

## BEX FASHIONS

Clothing and Gifts Warsaw, Virginia

Laura and Jane in the Clinic.

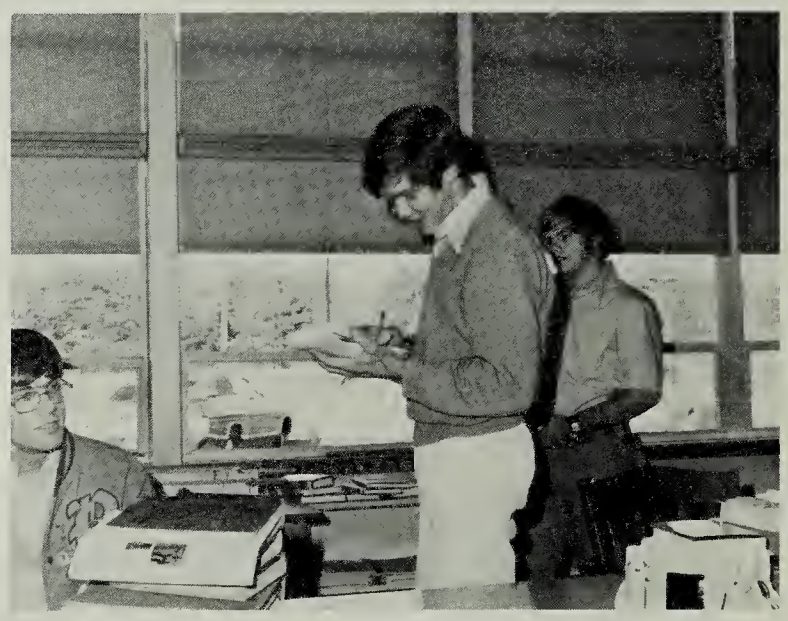

Gary, Andy, and Wayne doing research.

## WESTMORELAND FACTORY OUTLET

Quality Sportswear at Discount
Warsaw, Virginia

## THE HUCKELBERRY HOUSE

Fine Gifts
Montross, Virginia 493-8550

Calvin and Jonathan in the clinic.


## TAPPAHANNOCK CHRYSLER PLYMOUTH

Tappahannock, Virginia

## TAPPAHANNOCK TIRE & RECAPPING

Tappahannock, Virginia

## ESSEX CONCRETE CORPORATION

Tappahannock, Virginia

## ROCKWELL BRYANT'S

Warsaw, Virginia

Lu Ann and Janice decorate the tree.


# SILCO JR. DEPT. STORE

Be Dollar-wise!

Be Dollar-wise!

Serving you in:
Warsaw, Colonial Beach, Bowling Green, Kilmarnock
(When Silco's In Town, Prices Stay Down)

# CHANDLER CHEVROLET PONTIAC

CHEVROLET

PONTIAC...

"Your Service Minded Dealer"

Montross, Virginia
493-3070



# ARROWHEAD ASSOCIATES, INC.

Subsidiary of the
Mattatuck Manufacturing Co.

Cosmetic Products

Montross, Virginia 703-493-3611



## PERRY LOAN CO., INC.

Auto Personal Household Loans

Warsaw, Virginia $50.00 to $1000.00



## AYCOCKS

Fashion Center Warsaw, Virginia

The Health Aides take a break.

The Seniors study their Government.


## ERNEST Y. BROOKS

Warsaw, Virginia 333-2121



## COMMONWEALTH FLORIST, INC.

Floral Designs For All Occasions

Warsaw, Virginia 333-7331

# Cherished privilege

Remember, only your classmates and you are entitled to wear your especially designed class ring from Balfour. Wear it proudly, as a cherished privilege. Congratulations and best wishes from

CHARLES G. BROWN

*REPRESENTING*

Balfour

JEWELRY'S FINEST CRAFTSMEN

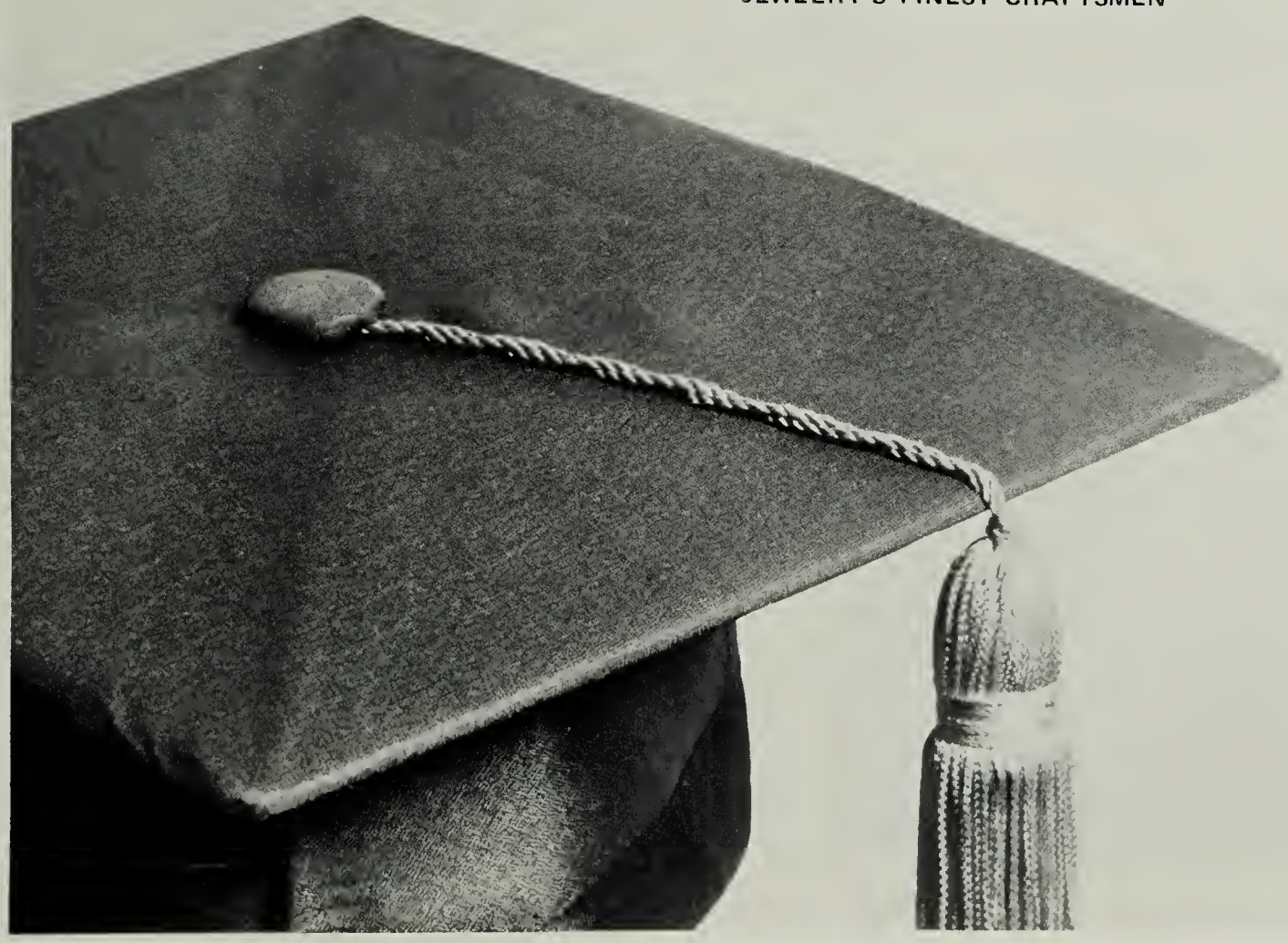

# MONTROSS EXXON

R. E. Crawley, Dealer

Montross, Virginia

# WILSON BROTHERS INC.

Montross, Virginia

## HINSON'S LUNCH

Seafood in Season

Warsaw, Virginia ABC Off and On

## SELF'S SUPERMARKET, INC.

Farnham, Virginia

Orren D. Hinson, Manager

## COX CLEANERS, INC.

Kilmarnock, Virginia

435-1265

# BROOKS & ELLIOTT, INC.

Tappahannock, Virginia

F. Overton Brooks George B. Elliott

## CROWTHER FORD SALES

Ford and Mercury Kilmarnock, Virginia

Business Phone 435-1777

## WARSAW EXXON SERVICECENTER

Complete Automotive Service

Dealer Talmadge L. King Phone 333-8981

## "THE NOOK"

"Clothing of all types" Emmerton, Virginia

# FISH 'N FUN

Distributors
Marine

Daytona
Engines

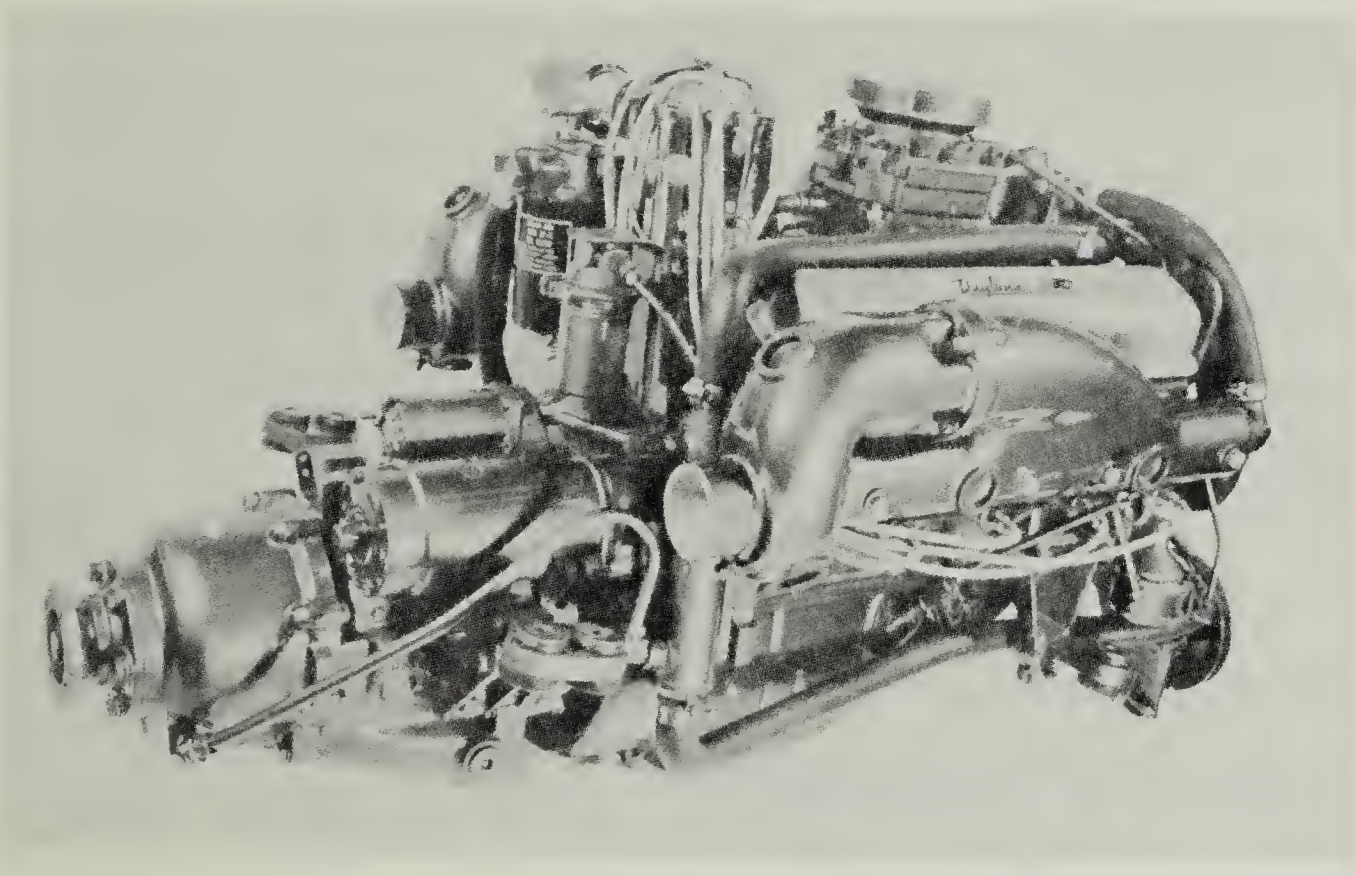

Your One Stop
Center For
Automotive & Marine
Supplies

Callao, Virginia

529-6711

Gregory takes a nap.


CALLAO SUPPLY COMPANY

Callao, Virginia 529-2700

O'BIER T.V. & APPLIANCES

Sales & Service Lottsburg, Virginia

WAKEFIELD FURNITURE COMPANY

Montross, Virginia 493-4261

NORTHERN NECK OIL CO., INC.

Gasoline
Fuel Oils
Motor Oils

Warsaw, Virginia

Phone 333-5911

# J. C. MOSS & SON

CHEVROLET

Sales & Service
"Your Chevrolet Dealer Since 1926"

Kinsale, Virginia

472-2861

# FARMERS EQUIPMENT CENTER

Lawn Garden Equipment
Agricultural Parts and Service

Farnham, Virginia 394-2352

# WARSAW BEN FRANKLIN

BEN FRANKLIN STORE

Warsaw, Virginia

# POTOMAC SUPPLY CORPORATION

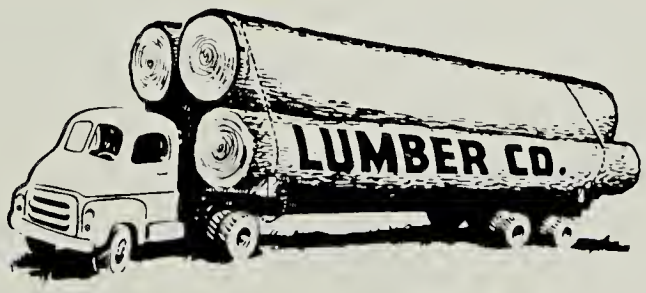


Lumber, Pallets
And Quality
Wood Products

Phones: 703
333-2333
472-2527

Kinsale, Virginia

# NAYLOR'S BEACH CAMPSITE

Lyell Jenkins, Proprietor

Warsaw, Virginia — Swimming — Boating — Camping — 333-8323

# HISTORYLAND FLORIST

Montross, Virginia

493-6511 — P.O. Box 373

## WASHING MACHINE REPAIR SERVICE

Willie J. Rock, Sr.

Farnham, Virginia — 529-7143

Jerry Ward wins the Beauty Contest.

## OLDE FURNITURE ROOST

Antiques — Used Furniture

Kinsale, Virginia

Congratulations
To The
Seniors

# LOWERY'S SEAFOOD RESTAURANT

Tappahannock, Virginia

# A-A ENTERPRISES

P. O. Box 1024
Tappahannock, Virginia

2 miles south on U. S. 17 and
360
Mobile Homes

443-4434

# Kentucky Fried Chicken

"it's finger lickin' good"

## LOWERY'S RESTAURANT

Warsaw, Virginia
333-4011

## POTOMAC SUPPLY CORPORATION

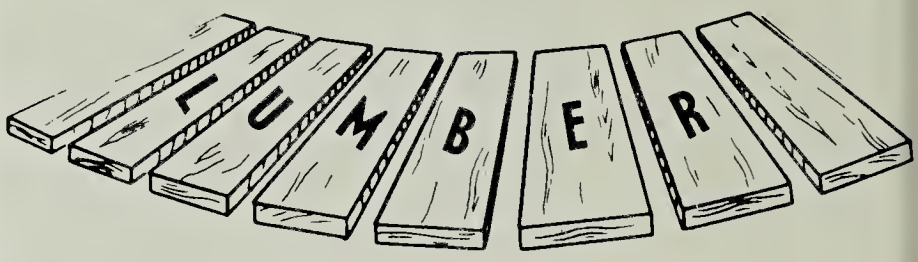


Kinsale, Virginia 22488

## J. D. DAWSON'S
### EXXON SERVICENTER
24-Hour Wrecker Service

Farnham, Virginia
394-2600

J. M. Brann, Jr.
J. D. Dawson, Jr.

# SELF MOTOR CO.

Your
Chrysler
Plymouth
Dodge
Dodge Dart
Valiant
Dealer

Sales
Service

Chrysler
Corporation

Farnham, Virginia
394-2700

# WARSAW BP SERVICE STATION

Warsaw, Virginia

# CLARKE'S AUTO AND BODY SERVICE

General Auto Repairs

Body Repair — Paint Jobs

Farnham, Virginia — 394-3556

# NORTHERN NECK ELECTRIC CO-OP

Willie Wiredhand ®

Warsaw, Virginia 333-2421

Serving 8,500
Member — Consumers
in rural areas of the Northern Neck

# it's the real thing

Enjoy Coca-Cola Trade-mark ®

# NEWSOME TIRE SHOP

John L. Baughan
Recapping — Gas & Oil — Batteries
New & Rebuilt Tires

Lottsburg, Virginia

# B. H. BAIRD INSURANCE AGENCY

Insurance Service Since 1895

Property — Casualty — Life

Warsaw, Virginia
333-4013

POP'S
SUNOCO — GROCERY

Callao, Virginia

COGGIN FURNITURE COMPANY

"Your Friendly Furniture Store"

RCA TV

Frigidaire and
Whirlpool Appliances

Mazie C. Sanders

Warsaw, Virginia

333-6700

WOOD PRESERVERS

Pressure-Treated
Lumber, Posts, Poles, Timber

Warsaw, Virginia
333-4022

# H. W. WOOLARD
## Gas, Oil, and Groceries

Rt. 2, Warsaw, Virginia
Phone 333-4837

# COURTNEY'S JEWELERS

Watches, Silver Diamonds For All Occasions

Courtney's Your Treasure Chest of Fine Gifts
Warsaw, Virginia 333-7731

# BILL'S PLACE

PIZZA PARLOR
AND
YE PUBLIC HOUSE

Pizzas and Subs
Eat In or Take Out

ABC On-And Off

Callao, Virginia Phone 529-4891

# SILCO JR. DEPT. STORE

Dollar Wise

Colonial Beach, Virginia 224-2026

RAPPAHANNOCK PRODUCTS INC.
Tappahannock, Virginia
Wholesale Fishing Tackle Dist.
443-2850

BAREFORD, BUICK, PONTIAC, OPEL CORP.
Tappahannock, Virginia

CALLAO FURNITURE

Callao, Virginia

CARNEAL'S TIRE
Tappahannock, Virginia
443-2388

CARNEAL'S TASTEE-FREEZ
Tappahannock, Virginia
443-2000

WARSAW FABRICS
Warsaw, Virginia
333-6391

# J. E. WILSON CO., INC.
# ALLIS-CHALMERS

Farm Equipment

Warsaw, Virginia

333-5800

# FRENCH'S MARKET

Tappahannock, Virginia

"Big enough to serve you but not too big to know you."

# DAINGERFIELD

# INSURANCE AGENCY, INC.

HARRY T. GLADDING

Tappahannock, Virginia

443-3307

# TAPPAHANNOCK BUILDING SUPPLY CO., INC.

Tappahannock, Virginia

443-3344

TALMAGE LEWIS, Pres.

# ATLANTIC EXCAVATING CO. INC.

CALL AFTER 6:00 P.M.

333-6363

ROAD BUILDING
STONE AND GRAVEL

Land Clearing Root Rake
Paving Contractors

Call 333-7100

Haynesville
Virginia

Warsaw
Virginia

# JOHN McGEORGE AUTO SALES, INC.

2604 W. Broad Street

Richmond, Virginia

Represented by

HOWARD L. McGEORGE, JR.

Open Evenings Until 9:30

358-5006

# RAPPAHANNOCK EQUIPMENT CO., INC.

Tappahannock, Virginia

443-3456

Ford
Tractors
Implements

Wholesale
Grain
Dealers

# CALLAO DAIRY FREEZ

For Meal or Snack
Charles H. Cooper

They Always Come Back
Callao, Virginia 529-2961

CONNOR BROTHERS

## COLONIAL BEACH HOTEL and RENO PIER CORP.

Dancing, Amusements, Reservations

Call 224-0300

or Pier 224-1622

OPEN YEAR AROUND

## COOPER'S
### OF COLONIAL BEACH, INC.

Darl Concrete and Construction

Colonial Beach, Virginia

224-3200 224-2700

# THE SHOE TREE

Colonial Beach Shopping Center 224-0566

Complete Family Shoe Store
Plus
Largest Stock of Ladies Sportswear in Area

Featuring

Thom McAn Shoes
and Weejuns

# THE NORTHUMBERLAND ECHO

Heathsville, Virginia

Wish Someone A Happy
Birthday, Anniversary Occasion
WITH AN ECHO

We Feature
Classifieds,
Movies,
and
Obituraries.

Established Since 1902


# To You We Dedicate

Because of your untiring effort,
We have become inspired to learn.

Because of your deep devotion,
Better scholars we will turn.

Because of your wide intelligence,
Much knowledge did we earn.

Because of your consideration,
For regret, we will never yearn.

Because these traits in people,
so many do often lack,
We dedicate the 1973 RAPPAHANNOCK
to Mr. and Mrs. James Kurczak.

MR. AND MRS. JAMES KURCZAK

# Index


Academics ....4-5
Acknowledgement ....111
Administration ....27-32
Advertisements ....79-110
Annual Staff ....46-47
Auto Mechanics ....52
Baseball ....43
Basketball
  Boys' ....37
  Girls' ....36
  Junior Varsity ....34
Beta Club ....56
Cafeteria Workers ....32
Cheerleaders ....35
Closing Pages ....110-112
Custodian ....32
Dedication ....110
DECA Club ....55
Faculty ....29-31
Football ....40-41
  Junior Varsity ....34
Foreword ....1-2
Freshman Class ....70-74
Future Business Leaders of America ....54
Future Farmers of America ....50
Future Homemakers of America ....51
Graduation ....24-25
Health Aides ....52
Junior Class ....60-65
Junior-Senior Prom and Banquet ....26
Library Club ....57
Madrigals and Band ....58
One-Act Play ....49
Rappahannock Yell ....48
SCA ....53
School Board ....28
Science Club ....56
Senior Autographs ....78
Senior Class ....12-21
Senior Play ....22-23
Softball ....42
Sophomore Class ....66-69
Statistics
  Faculty ....29-32
  Senior ....75-77
Student Life ....6-7
Table of Contents ....3
Track
  Boys' ....39
  Girls' ....36
Trophies and Awards ....44
Vocational ....10-11


# Acknowledgement


As editor of the 1973 RAPPAHANNOCK, I wish to express by sincere appreciation to all of those people who have contributed much time and effort to the publication of our yearbook:

THE ADVERTISERS for their interest, support, and cooperation;

TAYLOR PUBLISHING COMPANY for printing our yearbook, and their representative, Mr. Danny Defalco, for his advice and friendship;

MR. FORREST PATTON, CHIP DELANO, AND GEORGE SYDNOR: for their time and untiring efforts spent in photography;

MRS. BLANCHE McKENNY, MRS. RUBY BALDERSON AND MRS. MARTHA DELANO: for their interest and assistance in the publication of our yearbook;

THE STAFF: for their patience, cooperation, and efforts; and my special thanks go to MRS. PEGGY W. SAMPSON for her patience, assistance, and devotion.

May the 1973 RAPPAHANNOCK remind you of the musical days at Rappahannock High School. Things have not always been as you wanted them to be, but all things have many times worked together for the good.

*Margaret Jane Coates, Editor*

# *"Save The Last Dance For Me"*